House District 71 (north)
2014 - 2023 Legislative Districts
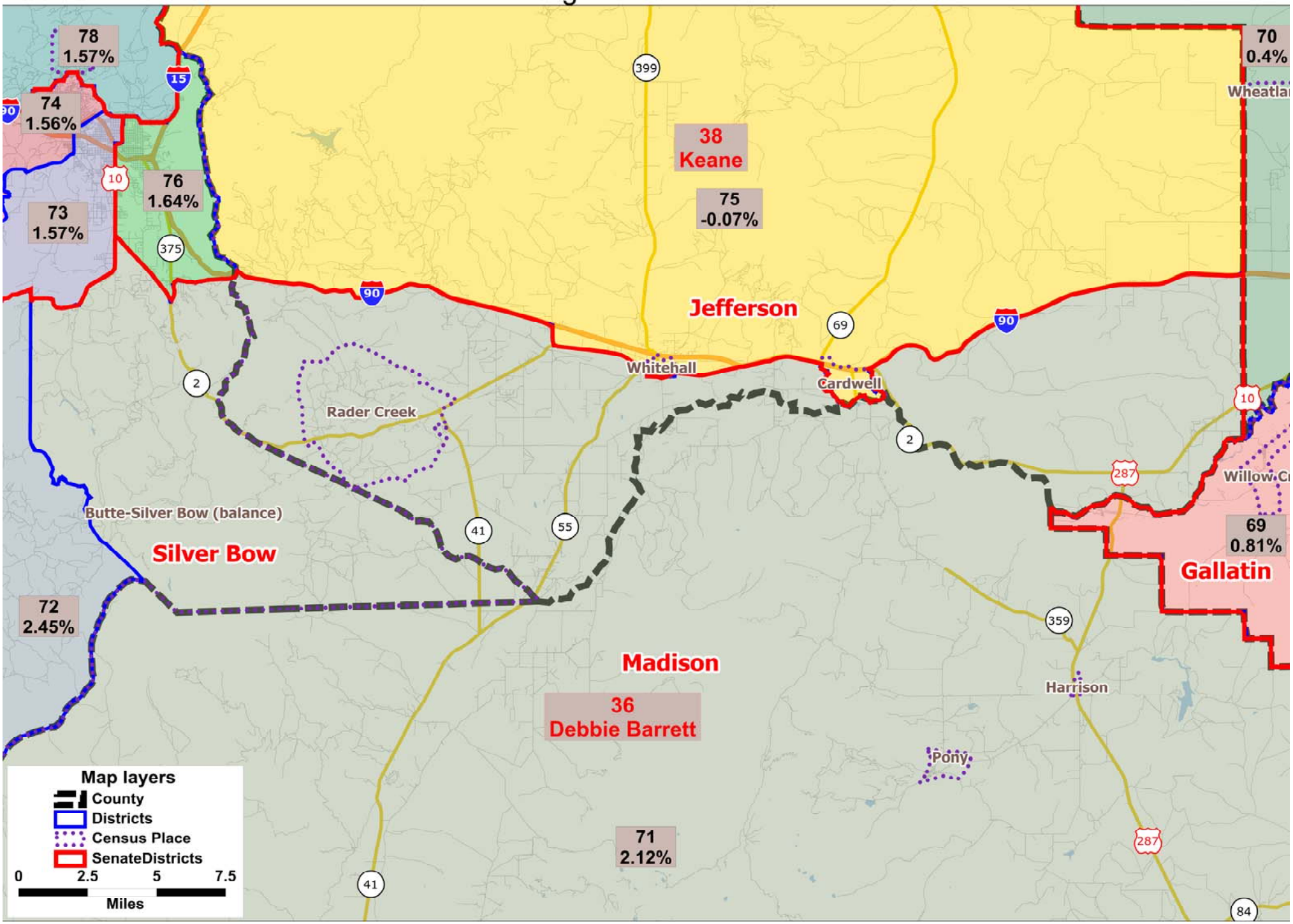
Legislative Services Division