House District 89
2014 - 2023 Legislative Districts
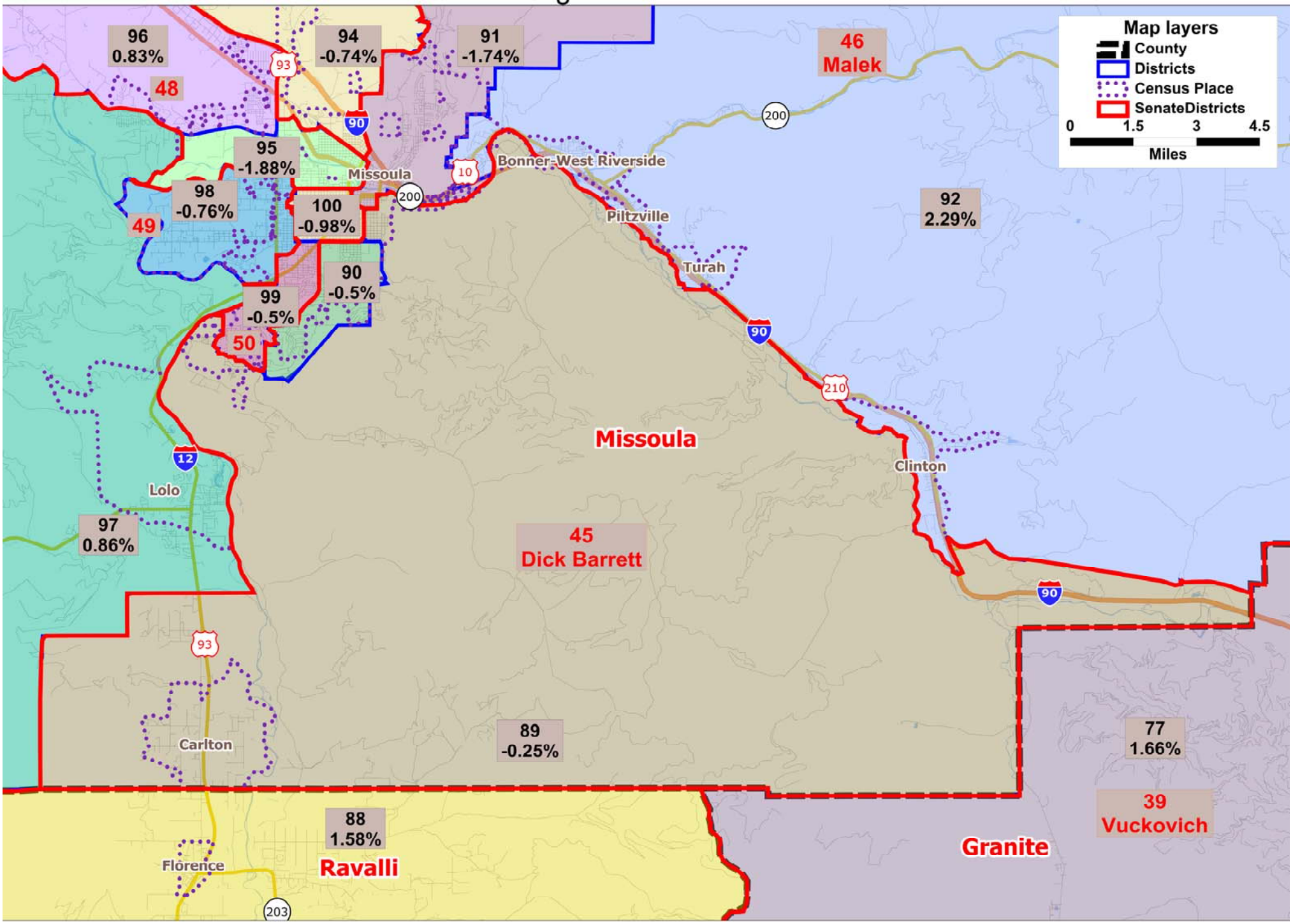
Legislative Services Division