Broadwater County - Communities Plan
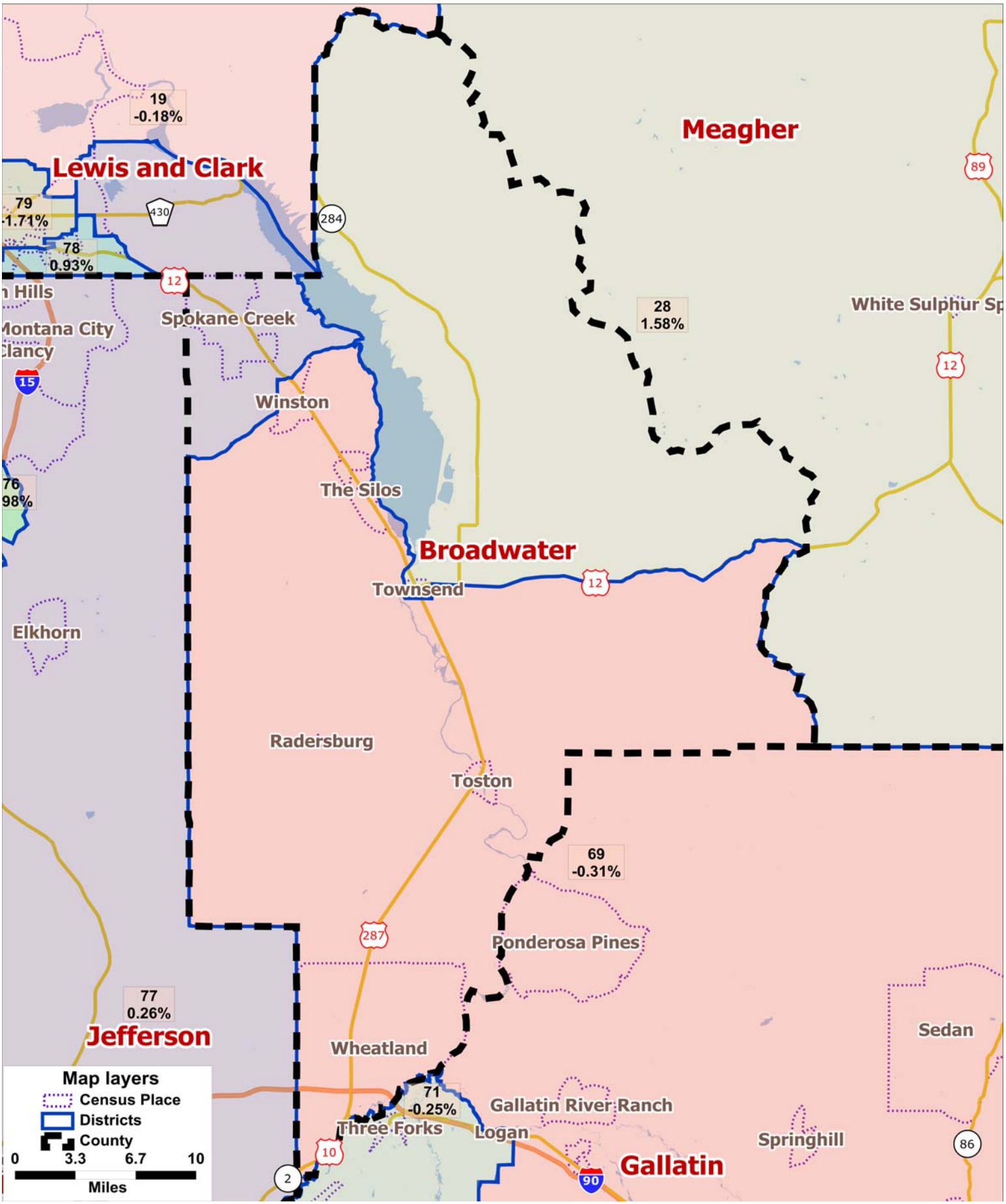
Legislative Services Division