Lincoln County: Libby and Troy - Criteria Plan
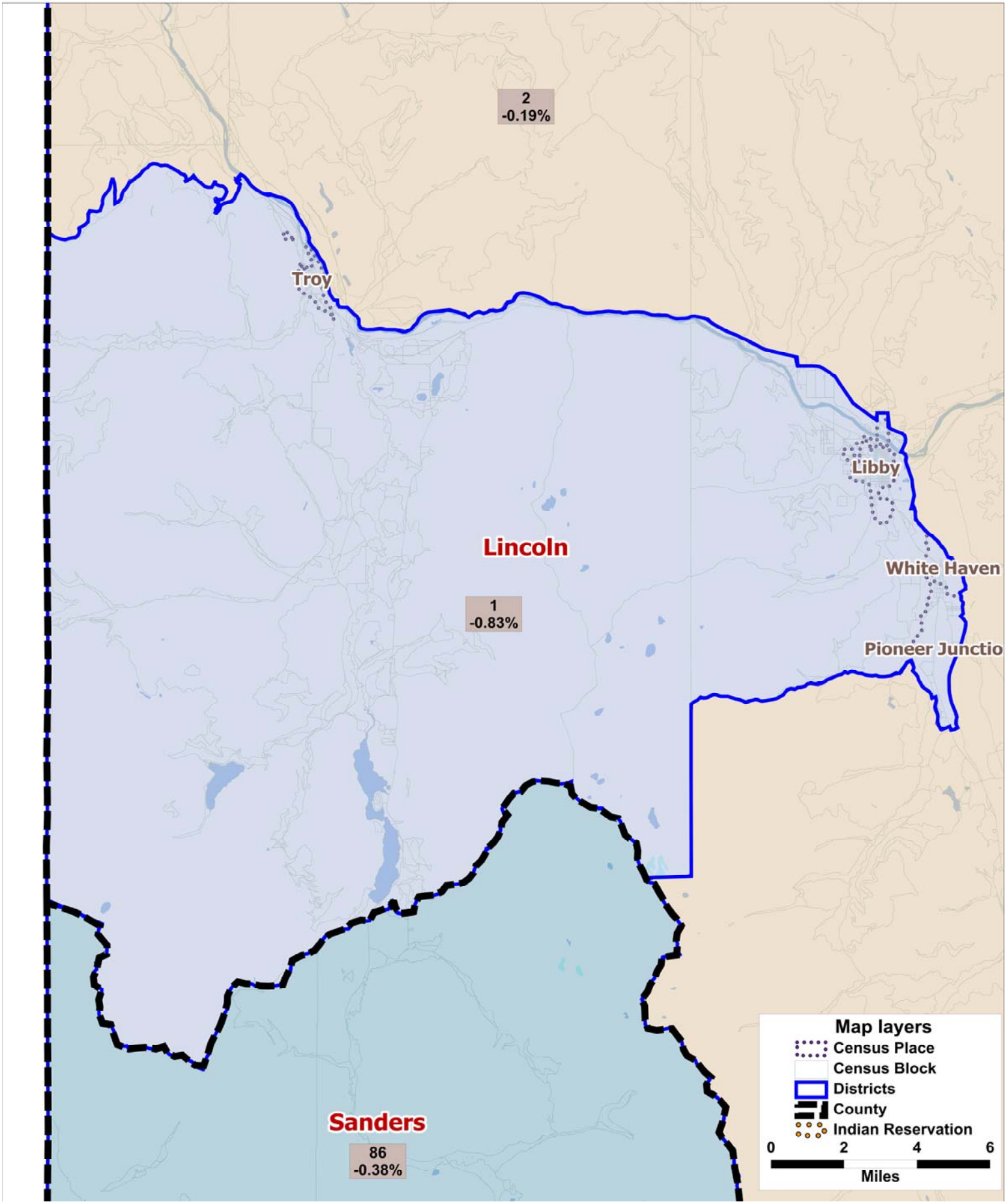
Legislative Services Division