Butte-Silver Bow County - Deviation Plan
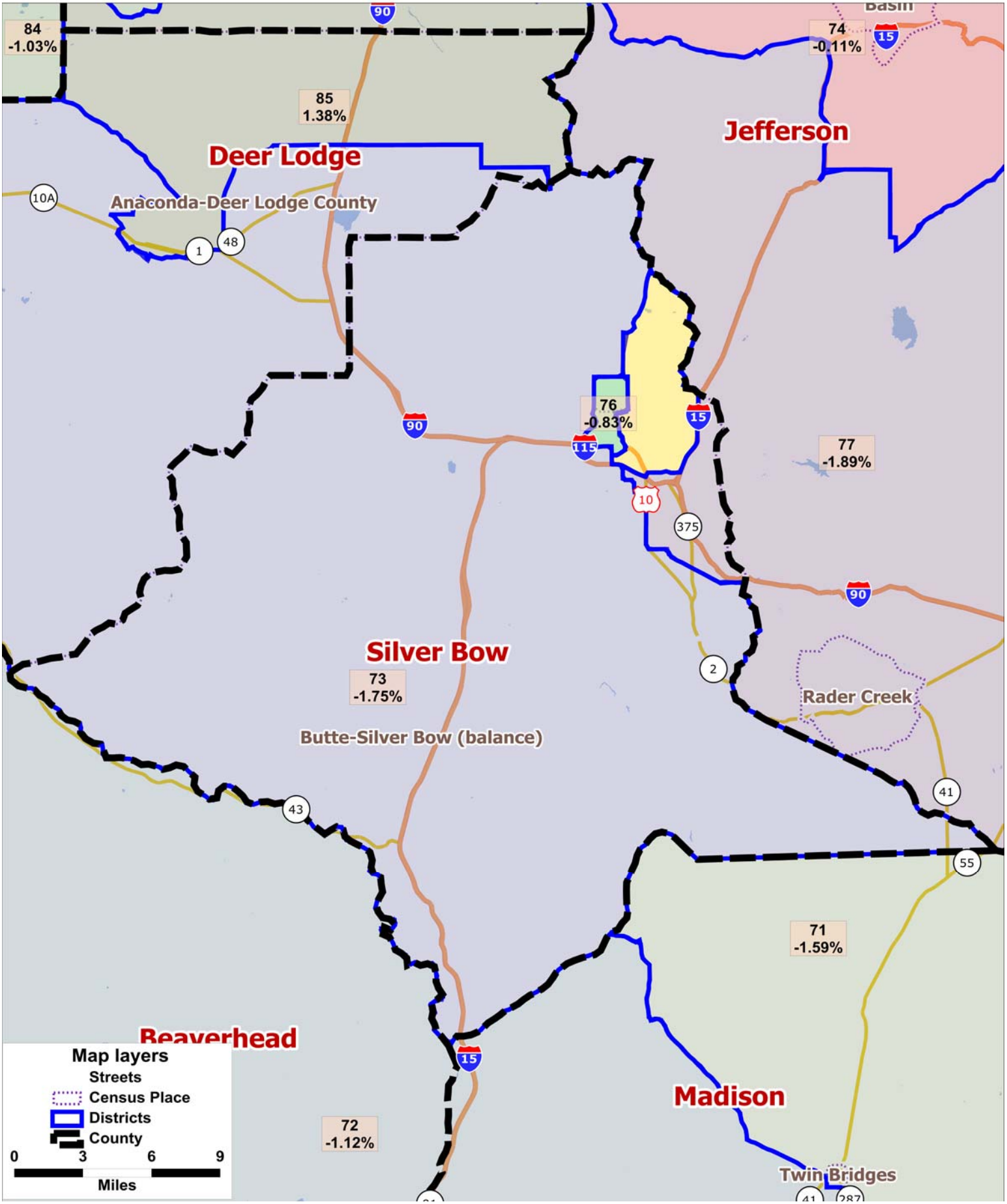
Legislative Services Division