Libby and Troy - Existing Plan
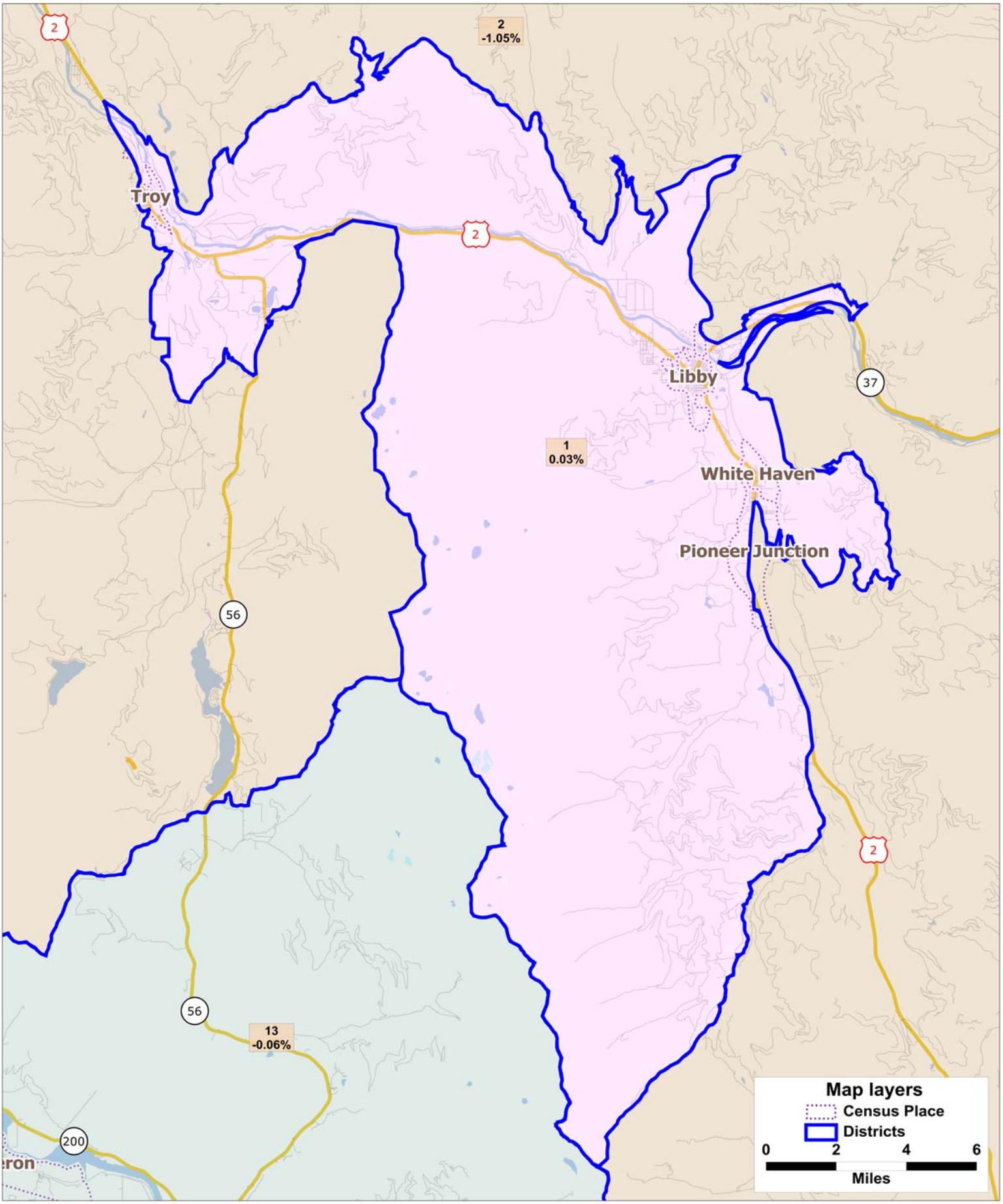
Legislative Services Division