Deer Lodge, Granite, and Powell Counties - Existing Plan
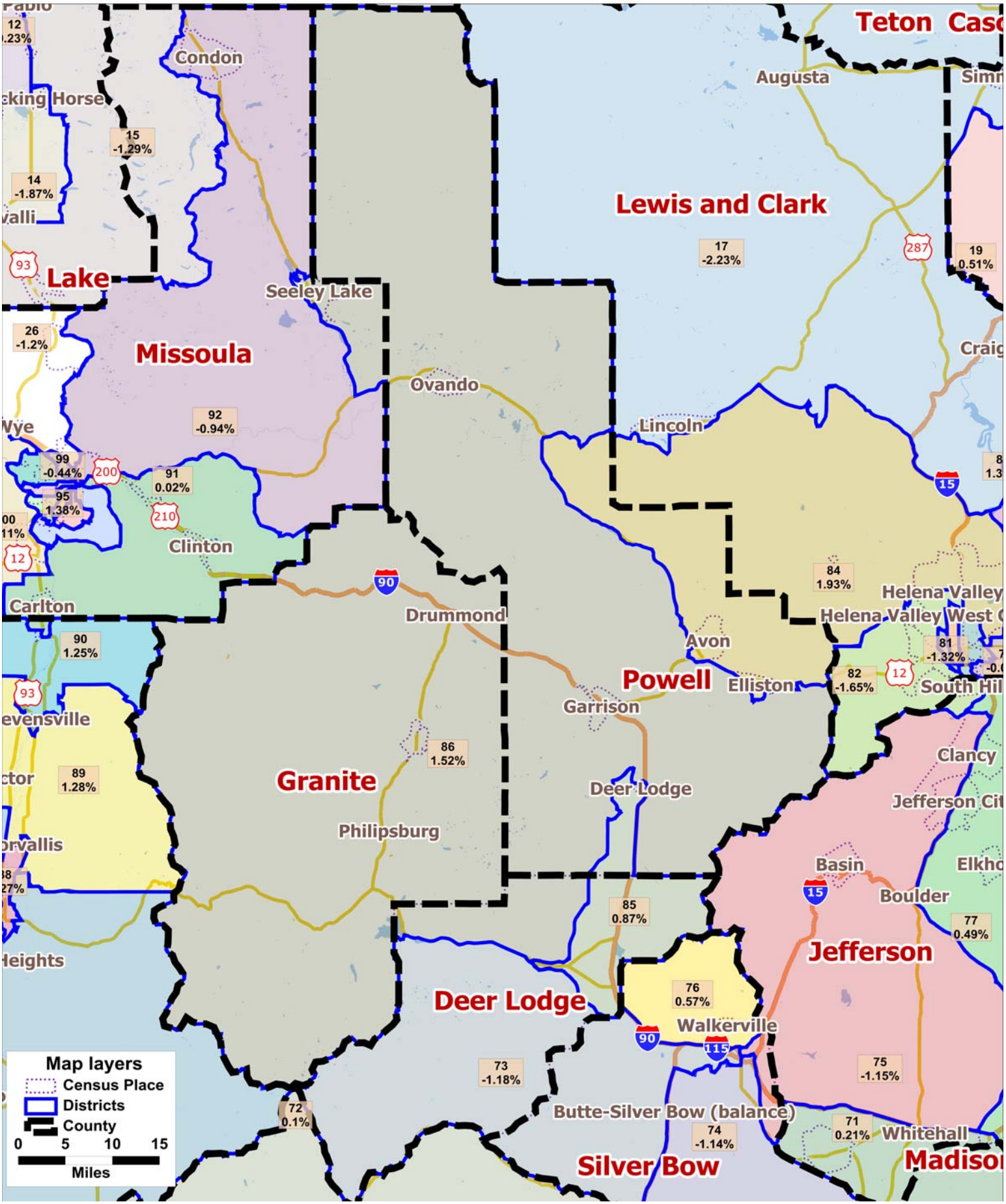
Legislative Services Division