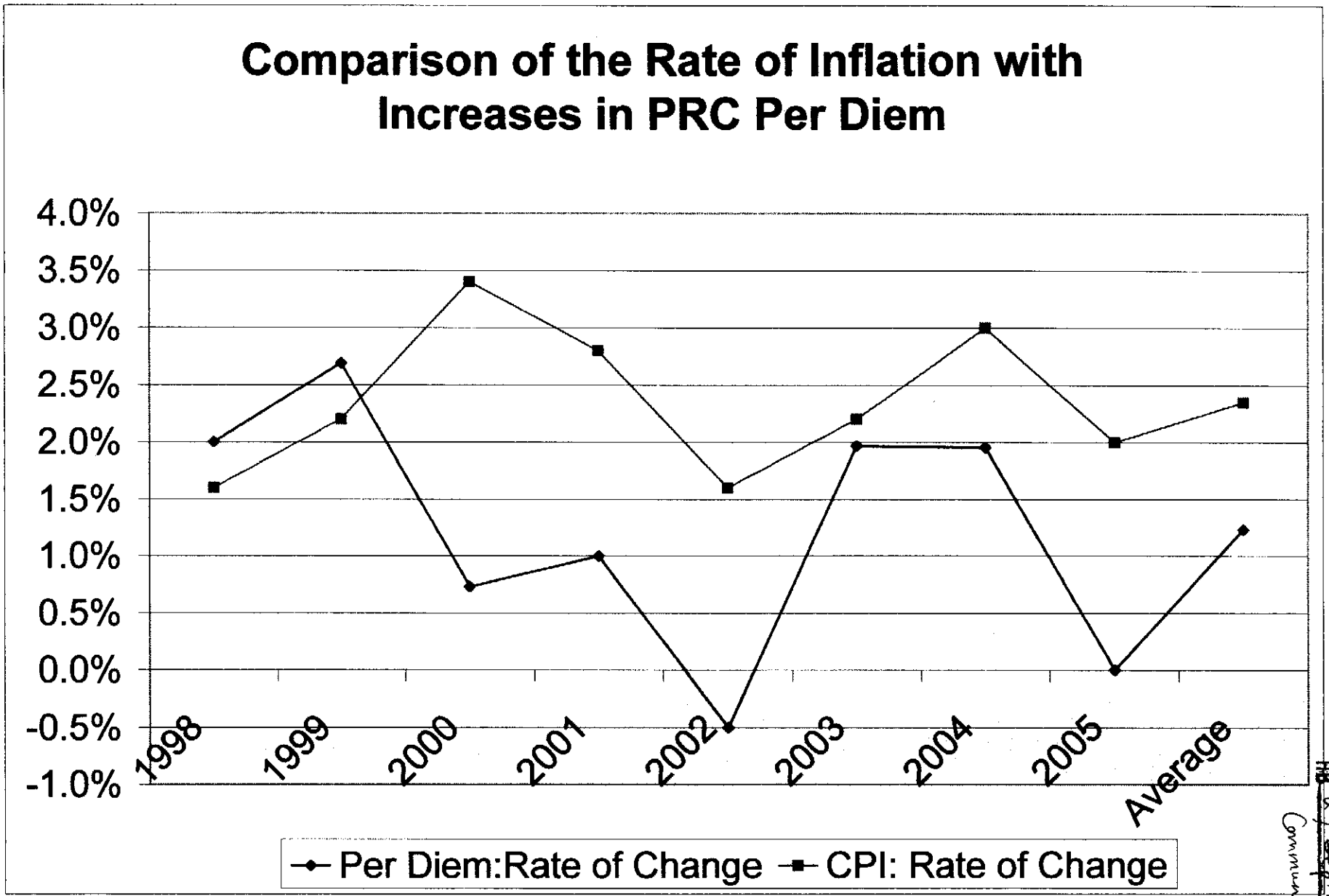

EXHIBIT 13
DATE Jan. 14, 2005
HB 2; Dept. of Correction
Community Correction