EXHIBIT 10
DATE 2/7/06
HB 9

Wibaux Visioning Committee

Cultural Trust Fund Grant #1110

David Bertelsen

Laura Dukart

Wibaux Sculpture Trail & Rock Church Accessibility Projects

Montana Visitor Information Center, Wibaux, Montana

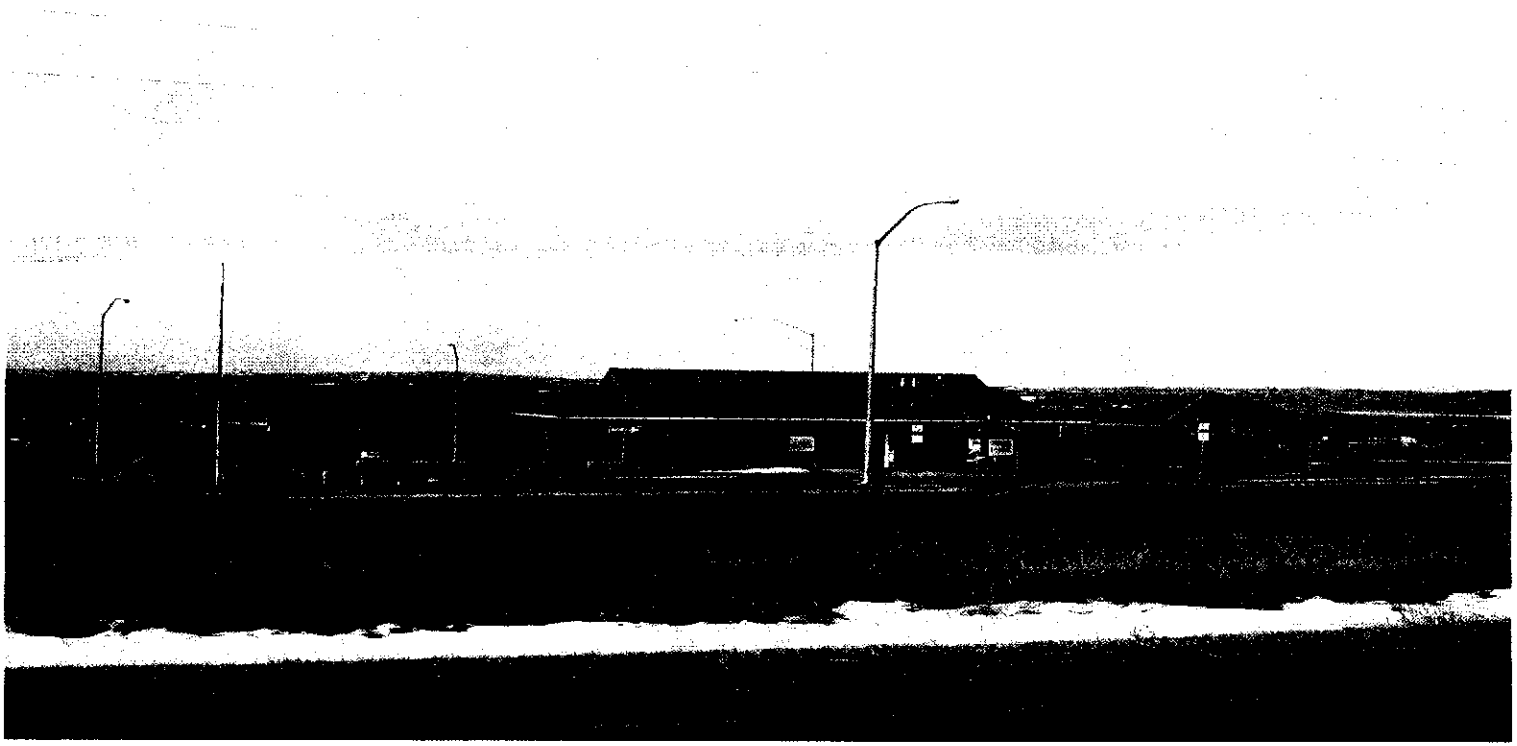

Approximately 40,000 travelers stop each year. Let's pull them into historic downtown Wibaux!

How do we direct visitors to the downtown business area?

A sculpture placed at this intersection would help direct visitors downtown.

60TH
7

- A sculpture placed in front of the underpass would continue the sculpture trail.

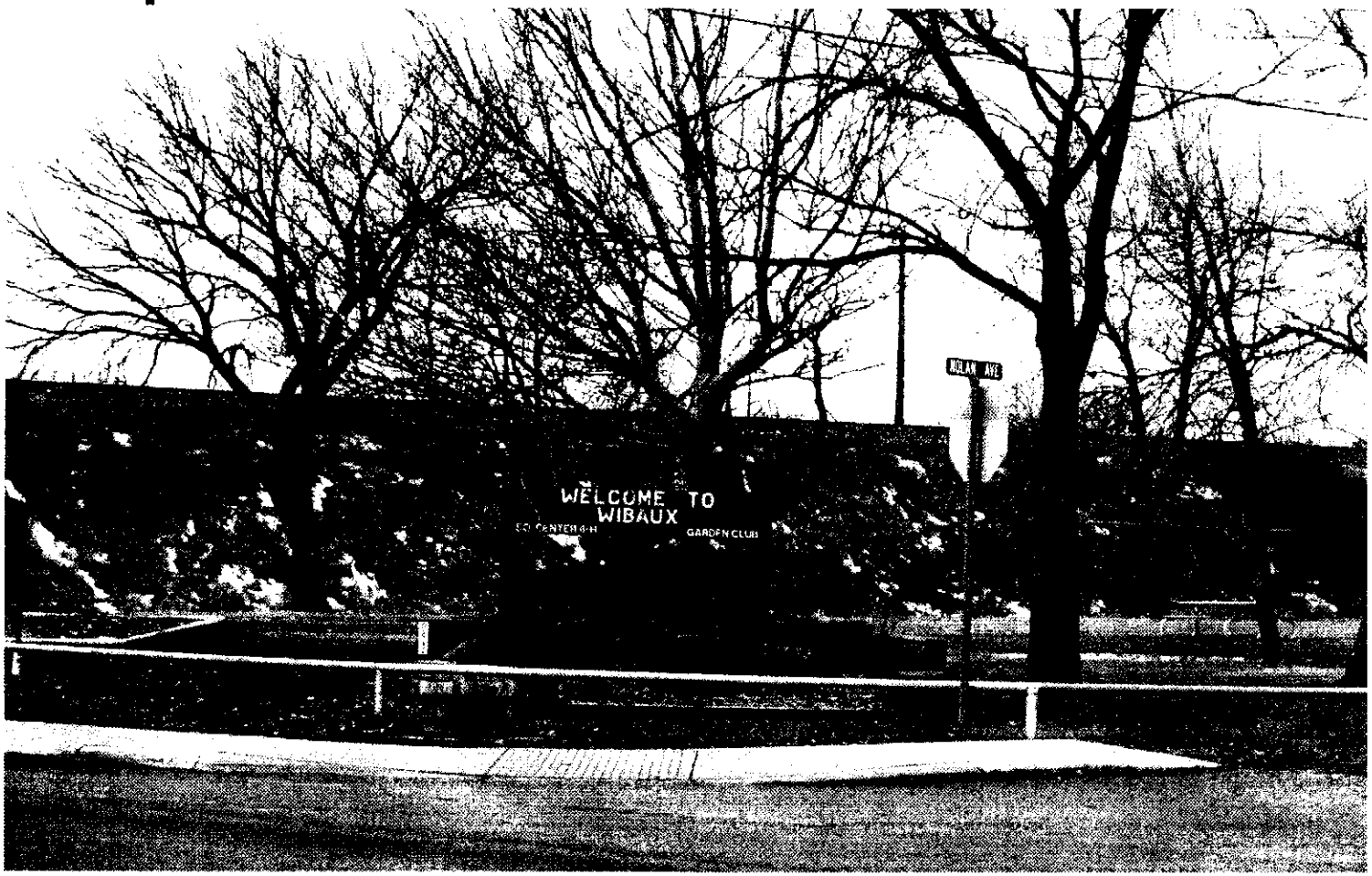

Historic brick buildings line both sides of the business district.

The Rock Church Accessibility Project

Along the sculpture trail is the historic rock church built in 1895.

Our plan is to restore the church's interior to its original design and to build a ramp to make the church accessible.

It's not the "end of the trail" for Wibaux County!