Montana State Legislature

Exhibit Number: 10

The following exhibit is a booklet that exceeds the 5-page limit therefore it cannot be scanned. The booklets' cover has been scanned to help you when requesting information. The exhibit is on file at the Montana Historical Society and can be viewed there.

Montana Historical Society Archives, 225 N. Roberts, Helena, MT 59620-1201; phone (406) 444-4774. For minutes in paper format, please contact the Montana State Law Library, Justice Building, 215 N. Sanders, Helena, MT 59620; (406) 444-3660. Tapes and exhibits are also available at the Historical Society (tapes are retained for five years). Scanning done by: Susie Hamilton

Diabetes Outlook®

GAINING CONTROL OF YOUR FUTURE

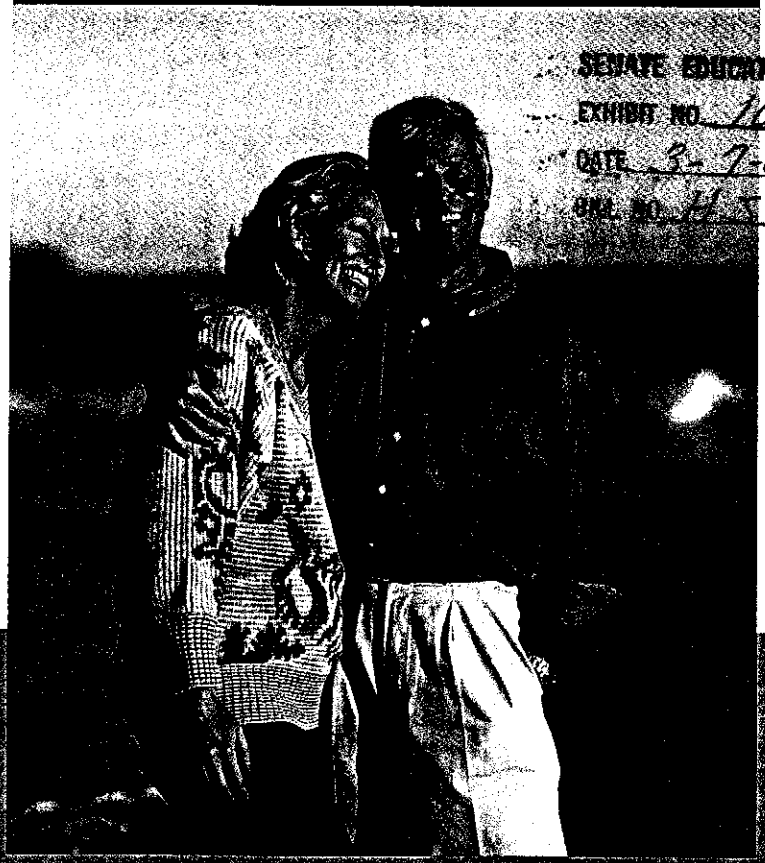

SENATE EDUCATION
EXHIBIT NO. 10
DATE 3-7-05
BILL NO. HB-17

PATIENT EDUCATION GUIDE