MONTANA SENATE
2005 LEGISLATURE

ROLL CALL

NATURAL RESOURCES

DATE 3/18/05

NAMES	PRESENT	ABSENT	EXCUSED
SEN. GLENN ROUSH (D), CHAIRMAN	✓		
SEN. KEN TOOLE (D), VICE CHAIRMAN			✓
SEN. AUBYN CURTISS (R)	✓		
SEN. KELLY GEBHARDT (R)	✓		
SEN. DAN HARRINGTON (D)	✓		
SEN. GREG LIND (D)	✓		
SEN. GARY PERRY (R)	✓		
SEN. BILL TASH (R)	✓		
SEN. MICHAEL WHEAT (D)	✓		
KRISTA LEE EVANS, LSD	✓		
PEG HOLWICK, COMMITTEE SECRETARY	✓		

SENATE STANDING COMMITTEE REPORT

March 19, 2005

Mr. President:

We, your committee on **Natural Resources** recommend that **Senate Joint Resolution 29** (first reading copy -- white) **do pass**.

Signed: _____
Senator Glenn Roush, Chair

- END -

Committee Vote:
Yes 9, No 0.

610859SC.ssc

SENATE STANDING COMMITTEE REPORT

March 19, 2005

Mr. President:

We, your committee on **Natural Resources** recommend that **House Bill 206** (third reading copy -- blue) **be concurred in**.

Signed: _____
Senator Glenn Roush, Chair

To be carried by Senator Dan Harrington

- END -

Committee Vote:
Yes 7, No 2.

610900SC.ssc

PROXY VOTE

I, the undersigned, hereby authorize Senator Lind to vote my proxy on any issue before the Senate Nat Res Committee held on 3/19/05, 2005.

SJ29 Yes
HB206 Yes

SENATOR
STATE OF MONTANA

3/18/05

Greg Smith
has my
Vote on
all issues
Dan Harris

HB206 Yes

MONTANA STATE SENATE
2005 LEGISLATURE

VISITOR REGISTER

NATURAL RESOURCES

SJ 29
HJ 9

DATE 3/18/05 **BILLS BEING HEARD TODAY** HB 453

PLEASE PRINT

NAME	PHONE	REPRESENTING	BILL #	SUPPORT	OPPOSE
ELLEN WGSTEAT	431-9792	MT WOOD PROD ASSO.	HJ 9	X	
Edward R Fox	547-3470	HUNTERS OUT DOORS MEN	HJ 9	X	
JOHN ARRIGO	444-5327	MT DEQ	HB 453	X	
Darrell Stankey	444-3048	MT DEQ	HB 453		
Carol Reimann	947-5750	Residents of Montana	HJ 9	X	
Bob Gilbert	439 1939	MADRA	HB 453		X
WNDA SDCL	421-1368	MT WILDERNESS ASS'N	HJ 9		✓
Jim Bates	443-7350	MT WILD. ASS'N	HJ 9		✓
Ed Melcher	656-1452	Families For OutDoor Recreation	HJ 9	X	
Angie Janacaro	495-1444	MT Mining Ass'N	SJ 29	X	
Leslie McGlain	443-2520	MEIC	HJ 9		✓
DIANE RICE	685-3468	HD 71	HJ 9	X	
Jay Bodner	442-3420	MT Stockgrowers Assoc. MT Public Lands Council	HJ 9	X	
DEREK GOODMAN	443 3949	MT. Audubon	HJ 9		X
[illegible]	443-5544	WETA HB 453	HJ 9	X	
John Youngberg		MFBF	HJ 9	X	

PLEASE LEAVE PREPARED STATEMENT WITH COMMITTEE SECRETARY

MONTANA STATE SENATE

+++++ WITNESS STATEMENT +++++

NAME Carol Reimann

ADDRESS 5750 Pleasant Hollow Trail Shepherd 59079

HOME PHONE: 406-947-5750 WORK PHONE: Same

REPRESENTING Self

APPEARING ON WHICH PROPOSAL ? HJ9

DO YOU: SUPPORT X OPPOSE ____ AMEND ____

COMMENTS:

The Wilderness Act just celebrated it's 40th Anniversary. It's wonderful that they had the forethought to protect and preserve some of our natural wonders for future generations. 3,442,416 acres of Wilderness our state, it is important for us to understand the current condition of those areas. We need to answer some important questions. 1- What is the current health of the forests, the trees and the animals. 2- What do we need to change in order to maintain & improve that health. 3- Is this an appropriate area for Wilderness or is another area better suited to sustain and improve critical wildlife corridors. 4- Is the designation of Wilderness permanent appropriate for a study area. 5- Is the size of the Wilderness area adequate. No one knows better than Montanans what is best for Montana. The choices we make today will effect the world that our children live in tomorrow.

PLEASE LEAVE PREPARED STATEMENT WITH COMMITTEE SECRETARY

10. 4. 2002
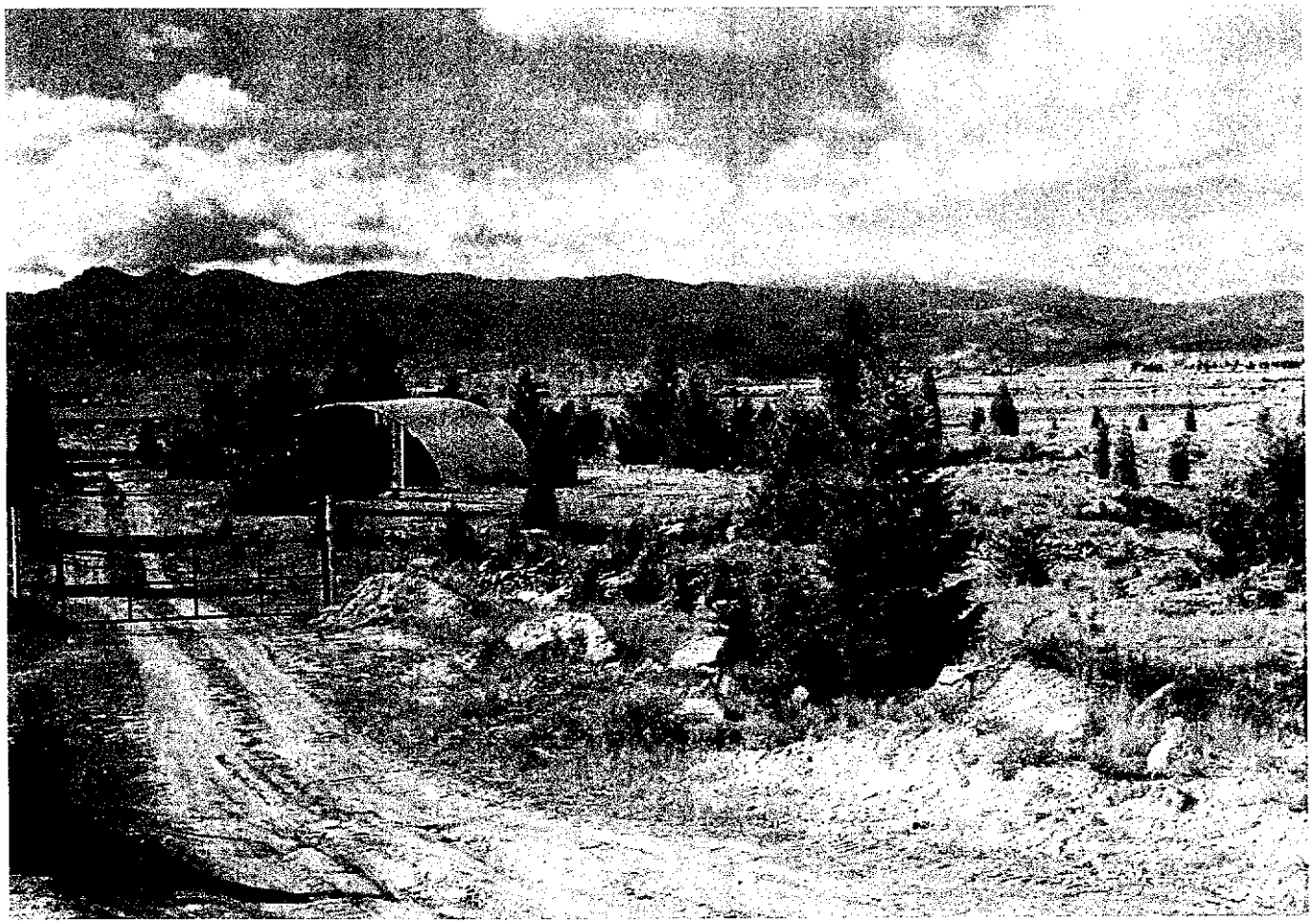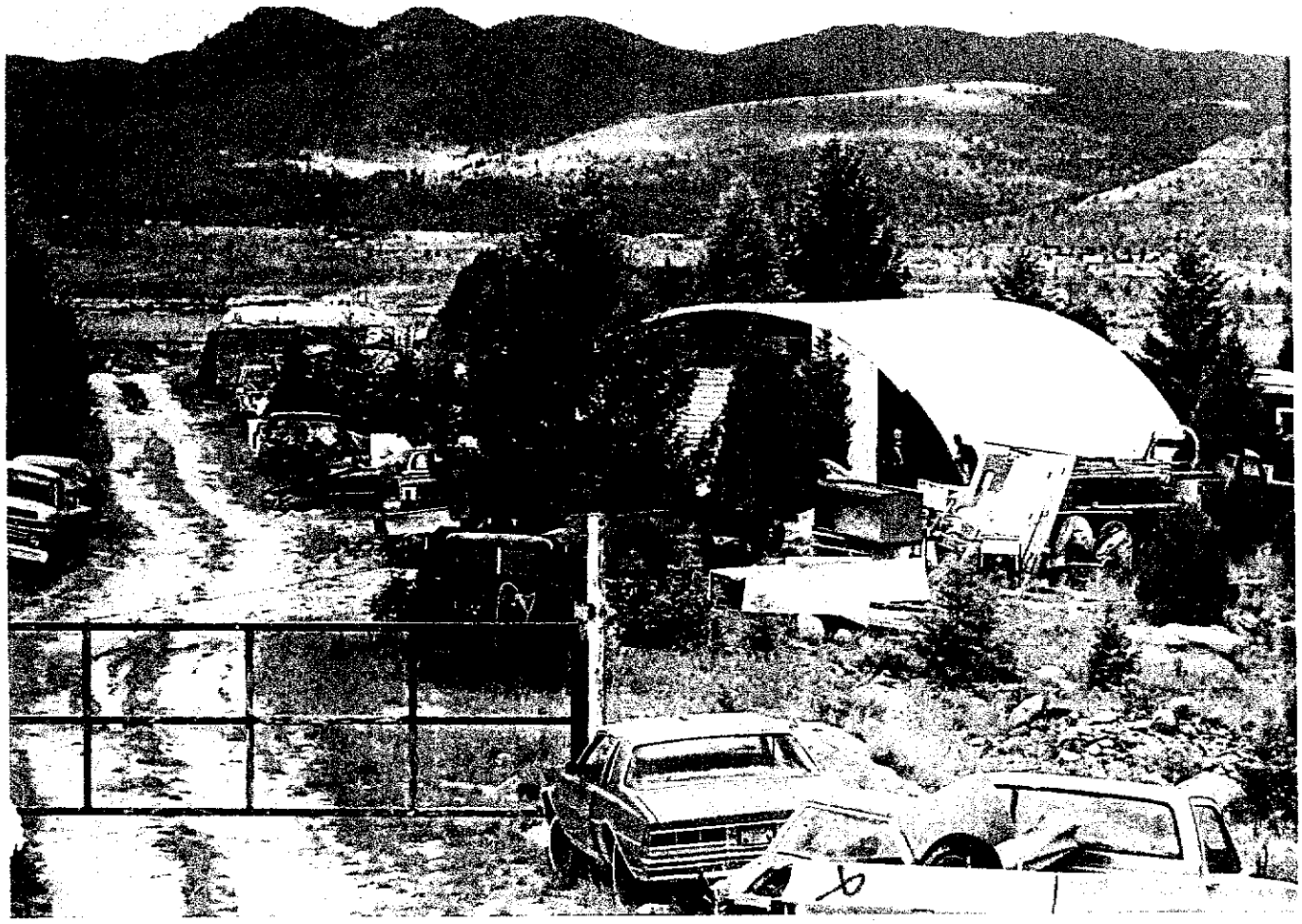
08/18/2004