EXHIBIT 5
DATE 03/13/07
SB 187

SB 187

FACT SHEET

SETTLEMENT OF RESERVED WATER RIGHTS

U.S.D.A., AGRICULTURAL RESEARCH SERVICE

FORT KEOGH LIVESTOCK & RANGE RESEARCH LABORATORY

The Montana Reserved Water Rights Compact Commission was created by the Montana Legislature in 1979 to act on behalf of the State and its water users to settle the water rights associated with reserved federal land, such as Fort Keogh Livestock & Range Research Laboratory (Ft. Keogh). The Commission is composed of nine members. Four members are appointed by the Governor, four members are legislators (two from the House and two from the Senate), and one member is appointed by the Attorney General.

The Commission negotiates with federal agencies and Indian tribes that claim federal reserved water rights within Montana. A federal reserved water right is a right to use water under federal law based on a Congressional act or treaty that reserved lands for a specific purpose. In this case, Ft. Keogh was set aside by the Act of April 15, 1924 establishing the research laboratory for the purpose of "experiments in stock raising and growing of forage crops in connection therewith." The negotiated settlement quantifies the federal reserved water rights for Ft. Keogh as summarized below. The priority date for all reserved water rights for Ft. Keogh is April 15, 1924.

- Irrigation rights for pasture and crops:
  - Yellowstone River (Water Court Basin 42KJ)
    - 1523 acres irrigation (flood and sprinkler) – 58 cfs
    - 450 acres water spreading
    - 620 acres future irrigation – 23 cfs
      - No ground water development for irrigation that would adversely affect the fish hatchery.
  - Tongue River (Water Court Basin 42C) (runoff – not diversion from Tongue River)
    - 203 acres water spreading (conditioned on no calls and no enforcement)
    - No future irrigation from the Tongue River or its tributaries.
- Stock water rights:
  - Small dams, wells, and direct stock water use at specified locations on Ft. Keogh that have historically/currently supplied water for 3000 animal units within Ft. Keogh. Stock may increase up to an additional 2000 animal units in the future under the Compact.
- Administrative use rights:
  - Water rights for administrative uses for the research complex, to conduct research, dust abatement, reclamation or other administrative purposes from surface or groundwater to fulfill the purposes of Ft. Keogh in the amount of 26.70 acre-feet per year for existing uses and up to 18 acre-feet per year for future uses.
- Emergency Fire Suppression, as needed.

Appendix 1
Fort Keogh Livestock and Range Research Laboratory - Montana Compact

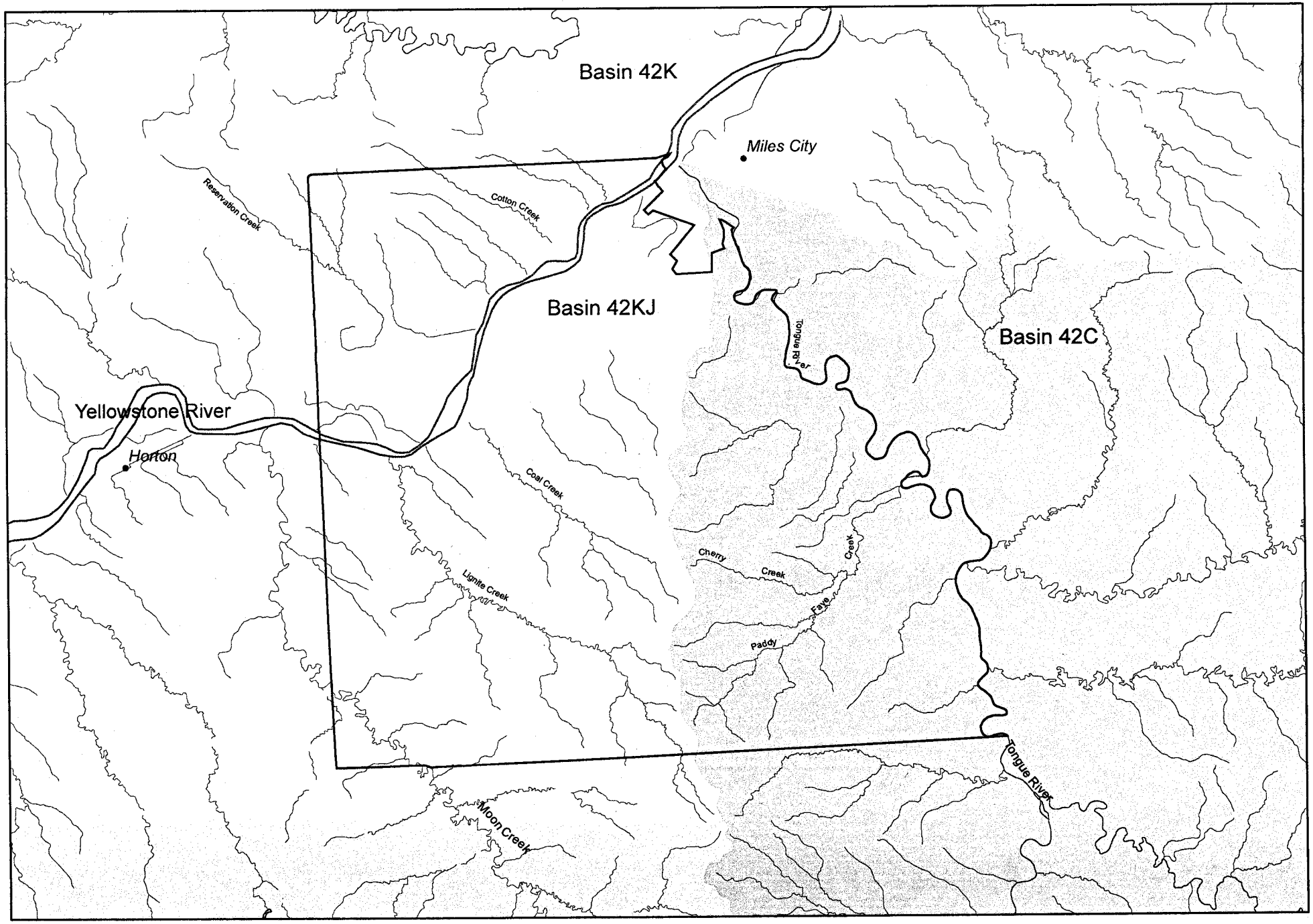

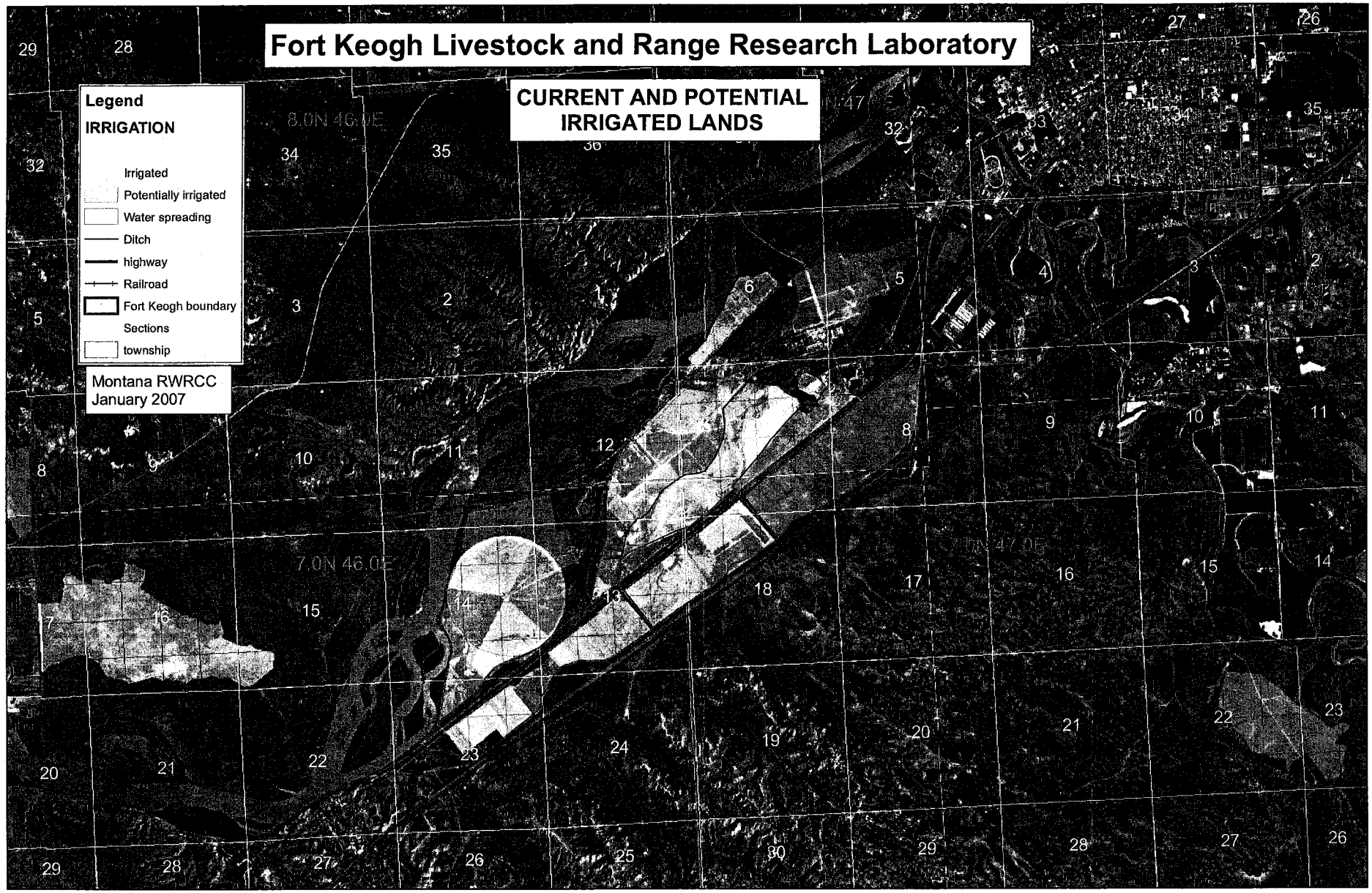
Fort Keogh Livestock and Range Research Laboratory
CURRENT AND POTENTIAL IRRIGATED LANDS
Legend
IRRIGATION
Irrigated
Potentially irrigated
Water spreading
Ditch
highway
Railroad
Fort Keogh boundary
Sections
township
Montana RWRCC
January 2007
8.0N 46.0E
7.0N 46.0E

APPENDIX 2 - ABSTRACT

DRAFT

STATE OF MONTANA
DEPARTMENT OF NATURAL RESOURCES AND CONSERVATION
1424 9TH AVENUE P.O. BOX 201601 HELENA, MONTANA 59620-1601

GENERAL ABSTRACT

Water Right Number: 42KJ 1 STATEMENT OF CLAIM
Version: 1 - ORIGINAL RIGHT
Status: ACTIVE

Owners: U.S.DEPARTMENT OF AGRICULTURE
ARS-LIVESTOCK AND RESEARCH ST.
RT 1 BOX 2021
MILES CITY, MT 59301

Priority Date: APRIL 15, 1924
Enforcable Priority Date: APRIL 15, 1924

Type of Historical Right: FEDERAL RESERVED WATER RIGHT

Purpose (use): IRRIGATION

Flow Rate: 58 CFS

Maximum Acres: 1523 ACRES

Source: YELLOWSTONE RIVER
Source Type: SURFACE WATER

Point of Diversion and Means of Diversion:

ID	QtrQtr	Sec	Twp	Rge	County
1	SESWNW	23	T7N	R46E	Custer

Period of Diversion: MARCH 15 TO NOVEMBER 9
Diversion Means: PUMP

Purpose (Use): IRRIGATION
Irrigation Type: SPRINKLER, FLOOD
Climatic Area: 1 - HIGH
Period of Use: MARCH 15 TO NOVEMBER 9
Place of Use:

ID	Acres	Govt Lot	QtrQtr	Sec	Twp	Rge	County
1	2.2		NENE	12	T7N	R46E	CUSTER
2	39.7		NESE	12	T7N	R46E	CUSTER
3	27.8		NWSE	12	T7N	R46E	CUSTER
4	31.7		SENE	12	T7N	R46E	CUSTER
5	39.7		SESE	12	T7N	R46E	CUSTER
6	0.2		SESW	12	T7N	R46E	CUSTER
7	2.8		SWNE	12	T7N	R46E	CUSTER
8	37.6		SWSE	12	T7N	R46E	CUSTER
9	20.6		NENE	13	T7N	R46E	CUSTER
10	2.9		NENE	13	T7N	R46E	CUSTER
11	21.1		NESE	13	T7N	R46E	CUSTER
12	21.1		NESW	13	T7N	R46E	CUSTER
13	20.3		NWNE	13	T7N	R46E	CUSTER
14	6.0		NWNW	13	T7N	R46E	CUSTER

ID	Acres	Govt Lot	QtrQtr	Sec	Twp	Rge	County
15	33.7		NWSE	13	T7N	R46E	CUSTER
16	23.0		NWSW	13	T7N	R46E	CUSTER
17	35.4		SENE	13	T7N	R46E	CUSTER
18	24.8		SESW	13	T7N	R46E	CUSTER
19	9.9		SWNE	13	T7N	R46E	CUSTER
20	27.3		SWNW	13	T7N	R46E	CUSTER
21	8.0		SWSE	13	T7N	R46E	CUSTER
22	24.5		SWSW	13	T7N	R46E	CUSTER
23	27.1		NENE	14	T7N	R46E	CUSTER
24	0.6		NENW	14	T7N	R46E	CUSTER
25	39.9		NESE	14	T7N	R46E	CUSTER
26	19.2		NESW	14	T7N	R46E	CUSTER
27	21.5		NWNE	14	T7N	R46E	CUSTER
28	39.9		NWSE	14	T7N	R46E	CUSTER
29	39.9		SENE	14	T7N	R46E	CUSTER
30	13.0		SENW	14	T7N	R46E	CUSTER
31	18.7		SESE	14	T7N	R46E	CUSTER
32	16.1		SESW	14	T7N	R46E	CUSTER
33	39.9		SWNE	14	T7N	R46E	CUSTER
34	35.1		SWSE	14	T7N	R46E	CUSTER
35	34.4		NENE	23	T7N	R46E	CUSTER
36	19.6		NENW	23	T7N	R46E	CUSTER
37	20.2		NWNE	23	T7N	R46E	CUSTER
38	8.3		SENE	23	T7N	R46E	CUSTER
39	14.2		SENW	23	T7N	R46E	CUSTER
40	22.7		SWNE	23	T7N	R46E	CUSTER
41	3.6		NWNW	24	T7N	R46E	CUSTER
42	9.5		NESW	5	T7N	R47E	CUSTER
43	36.3		NWSW	5	T7N	R47E	CUSTER
44	11.5		SENW	5	T7N	R47E	CUSTER
45	25.6		SWNW	5	T7N	R47E	CUSTER
46	2.0		SWSW	5	T7N	R47E	CUSTER
47	31.1		NESE	6	T7N	R47E	CUSTER
48	12.9		SENE	6	T7N	R47E	CUSTER
49	6.2		SESE	6	T7N	R47E	CUSTER
50	11.5		NENE	7	T7N	R47E	CUSTER
51	18.6		NENW	7	T7N	R47E	CUSTER
52	2.1		NESE	7	T7N	R47E	CUSTER
53	39.7		NESW	7	T7N	R47E	CUSTER
54	12.1		NWNE	7	T7N	R47E	CUSTER
55	13.6		NWNW	7	T7N	R47E	CUSTER
56	25.1		NWSE	7	T7N	R47E	CUSTER
57	39.7		NWSW	7	T7N	R47E	CUSTER
58	26.7		SENE	7	T7N	R47E	CUSTER
59	39.7		SENW	7	T7N	R47E	CUSTER
60	17.8		SESW	7	T7N	R47E	CUSTER
61	39.8		SWNE	7	T7N	R47E	CUSTER
62	39.7		SWNW	7	T7N	R47E	CUSTER
63	35.8		SWSW	7	T7N	R47E	CUSTER
64	1.9		NWNW	8	T7N	R47E	CUSTER
65	8.2		SWNW	8	T7N	R47E	CUSTER
66	38.7		NENW	18	T7N	R47E	CUSTER
67	5.3		NWNE	18	T7N	R47E	CUSTER
68	29.8		NWNW	18	T7N	R47E	CUSTER
69	1.6		NWSW	18	T7N	R47E	CUSTER
70	11.8		SENW	18	T7N	R47E	CUSTER
71	34.5		SWNW	18	T7N	R47E	CUSTER
Total:	1523.0						

APPENDIX 3 - ABSTRACT

DRAFT

STATE OF MONTANA
DEPARTMENT OF NATURAL RESOURCES AND CONSERVATION
1424 9TH AVENUE P.O. BOX 201601 HELENA, MONTANA 59620-1601

GENERAL ABSTRACT

Water Right Number: 42KJ 2 STATEMENT OF CLAIM
Version: 1 - ORIGINAL RIGHT
Status: ACTIVE

Owners: U.S.DEPARTMENT OF AGRICULTURE
ARS-LIVESTOCK AND RESEARCH ST.
RT 1 BOX 2021
MILES CITY, MT 59301

Priority Date: APRIL 15, 1924
Enforcable Priority Date: APRIL 15, 1924

Type of Historical Right: FEDERAL RESERVED WATER RIGHT

Purpose (use): IRRIGATION

Flow Rate: NO FLOW RATE HAS BEEN DECREED BECAUSE THIS USE CONSISTS OF DIRECT FLOW WATER SPREADING

Volume: 1035 ACRE FEET

Maximum Acres: 450 ACRES

Source: RESERVATION CREEK
Source Type: SURFACE WATER

Point of Diversion and Means of Diversion:

ID	QtrQtr	Sec	Twp	Rge	County
1	NWNENW	16	T7N	R46E	Custer

Period of Diversion: JANUARY 1 TO DECEMBER 31
Diversion Means: DIKE

Purpose (Use): IRRIGATION
Irrigation Type: WATER SPREADING
Climatic Area: 1 - HIGH
Period of Use: JANUARY 1 TO DECEMBER 31
Place of Use:

ID	Acres	Govt Lot	QtrQtr	Sec	Twp	Rge	County
1	3.7		NWSW	15	T7N	R46E	CUSTER
2	28.1		SWSW	15	T7N	R46E	CUSTER
3	9.5		NENW	16	T7N	R46E	CUSTER
4	24.6		NESE	16	T7N	R46E	CUSTER
5	39.9		NESW	16	T7N	R46E	CUSTER
6	2.4		NWNW	16	T7N	R46E	CUSTER
7	39.7		NWSE	16	T7N	R46E	CUSTER
8	39.6		NWSW	16	T7N	R46E	CUSTER
9	33.5		SENW	16	T7N	R46E	CUSTER

ID	Acres	Govt Lot	QtrQtr	Sec	Twp	Rge	County
10	26.8		SESE	16	T7N	R46E	CUSTER
11	24.8		SESW	16	T7N	R46E	CUSTER
12	6.2		SWNE	16	T7N	R46E	CUSTER
13	39.7		SWNW	16	T7N	R46E	CUSTER
14	27.0		SWSE	16	T7N	R46E	CUSTER
15	13.6		SWSW	16	T7N	R46E	CUSTER
16	4.4		NENE	17	T7N	R46E	CUSTER
17	46.7		NESE	17	T7N	R46E	CUSTER
18	36.7		SENE	17	T7N	R46E	CUSTER
19	3.1		SESE	17	T7N	R46E	CUSTER
Total:	450.0						

APPENDIX 4 - ABSTRACT

DRAFT

STATE OF MONTANA
DEPARTMENT OF NATURAL RESOURCES AND CONSERVATION
1424 9TH AVENUE P.O. BOX 201601 HELENA, MONTANA 59620-1601

GENERAL ABSTRACT

Water Right Number: 42C 3 STATEMENT OF CLAIM
Version: 1 - ORIGINAL RIGHT
Status: ACTIVE

Owners: U.S.DEPARTMENT OF AGRICULTURE
ARS-LIVESTOCK AND RESEARCH ST.
RT 1 BOX 2021
MILES CITY, MT 59301

Priority Date: APRIL 15, 1924
Enforcable Priority Date: APRIL 15, 1924

Type of Historical Right: FEDERAL RESERVED WATER RIGHT

Purpose (use): IRRIGATION

Flow Rate: NO FLOW RATE HAS BEEN DECREED BECAUSE THIS USE CONSISTS OF DIRECT FLOW WATER SPREADING

Volume: 467 ACRE FEET

Maximum Acres: 202.8 ACRES

Source: UNNAMED TRIBUTARY OF TONGUE RIVER
Source Type: SURFACE WATER

Point of Diversion and Means of Diversion:

ID	QtrQtr	Sec	Twp	Rge	County
1	SWSE	22	T7N	R47E	Custer

Period of Diversion: JANUARY 1 TO DECEMBER 31
Diversion Means: DIKE

Purpose (Use): IRRIGATION
Irrigation Type: WATER SPREADING
Climatic Area: 1 - HIGH
Period of Use: JANUARY 1 TO DECEMBER 31
Place of Use:

ID	Acres	Govt Lot	QtrQtr	Sec	Twp	Rge	County
1	0.6		NENE	22	T7N	R47E	CUSTER
2	39.9		NESE	22	T7N	R47E	CUSTER
3	7.1		NWNE	22	T7N	R47E	CUSTER
4	21.9		NWSE	22	T7N	R47E	CUSTER
5	27.4		SENE	22	T7N	R47E	CUSTER
6	2.3		SENW	22	T7N	R47E	CUSTER
7	6.1		SESE	22	T7N	R47E	CUSTER

ID	Acres	Govt Lot	QtrQtr	Sec	Twp	Rge	County
8	38.7		SWNE	22	T7N	R47E	CUSTER
9	3.6		NESW	23	T7N	R47E	CUSTER
10	33.0		NWSW	23	T7N	R47E	CUSTER
11	2.2		SESW	23	T7N	R47E	CUSTER
12	1.5		SWNW	23	T7N	R47E	CUSTER
13	18.5		SWSW	23	T7N	R47E	CUSTER
	202.8						

DRAFT

APPENDIX 5

FORT KEOGH STOCK WATER RIGHTS

Water Right	Point of Diversion Quarter Section, Section, Township/Range			Source Name	Volume Acre-feet per year
42KJ 7	NESWSW	31	7N47E	Groundwater	3.36
42KJ 8	NWSWNE	24	7N46E	Groundwater	3.36
42KJ 9	SWNWSE	4	6N46E	Groundwater	6.72
42KJ 10	S2	1	7N46E	Yellowstone River	27.00
	NE	11	7N46E		
	S2	11	7N46E		
	N2	12	7N46E		
	W2	14	7N46E		
	SE	15	7N46E		
	E2	20	7N46E		
	S2	21	7N46E		
		22	7N46E		
	W2	6	7N47E		
	S2	31	8N47E		
	W2	32	8N47E		
42KJ 11	S2SE	8	6N46E	Moon Creek	2.53
	SWSWSW	9	6N46E		
	NW	16	6N46E		
	S2	16	6N46E		
	NENE	21	6N46E		
	NWNWNW	22	6N46E		
42C 12	NENWNW	9	6N47E	UT Paddy Faye Creek	4.80
42C 13	NESWNW	33	7N47E	UT Tongue River	25.00
42C 14	SESENE	16	6N47E	UT Paddy Faye Creek	12.00
42C 15	NESWNE	10	6N47E	UT Paddy Faye Creek	10.50
42C 16	SWNWNE	4	6N47E	UT Paddy Faye Creek	5.50
42C 17	NWNWSW	15	7N47E	UT Tongue River	2.64
42C 18	NWNENW	9	7N47E	Groundwater	3.36
42C 19	SENESW	13	6N47E	UT Tongue River	10.88
42C 20	SENWSW	10	7N47E	Groundwater	2.80
42C 21	SESENE	36	7N47E	Groundwater	0.56
42C 22	SESESW	26	7N47E	Groundwater	1.12
42C 23	SENWNW	7	6N48E	Groundwater	1.40
42C 24	SESENE	3	6N47E	Groundwater	3.78
42C 25	NWNWNW	34	7N47E	Groundwater	6.88
42C 26	SESESW	21	7N47E	Groundwater	0.84

Water Right	Point of Diversion Quarter Section, Section, Township/Range			Source Name	Volume Acre-feet per year
42C 27	SWSWNW	12	6N47E	UT Tongue River	6.84
42C 28	SWNWNE	14	6N47E	UT Tongue River	9.12
42C 29	SENENE	20	7N47E	UT Tongue River	5.60
42C 30	NENWNW	10	6N47E	UT Paddy Faye Creek	16.00
42C 31	NENWNW	16	6N47E	UT Paddy Faye Creek	3.70
42KJ 32	SESWSE	28	7N46E	UT Lignite Creek	2.43
42KJ 33	NWNWNW	11	7N46E	UT Yellowstone River	2.43
42KJ 34	NWNWSW	5	6N47E	UT Coal Creek	4.70
42KJ 35	SENWSE	18	6N47E	UT Lignite Creek	2.60
42KJ 36	SENENW	10	6N46E	UT Lignite Creek	3.40
42KJ 37	SWSESE	6	7N47E	Groundwater	63.95
42KJ 38	SENWNW	8	7N47E	Groundwater	63.95
42KJ 39	SESESE	27	7N46E	UT Lignite Creek	18.00
42KJ 40	SENESE	10	6N46E	UT Lignite Creek	3.42
42KJ 41	SENWSW	32	7N47E	UT Coal Creek	3.00
42KJ 42	NESENW	34	8N46E	UT Cotton Creek	8.00
42KJ 43	NWSWSW	29	7N47E	UT Yellowstone River	8.00
42KJ 44	NWNWNE	21	6N46E	UT Moon Creek	3.00
42KJ 45	SWNWSE	14	6N46E	UT Moon Creek	3.30
42KJ 46	SENWNW	18	6N47E	UT Lignite Creek	7.40
42KJ 47	SENWNW	13	7N46E	Groundwater	5.04
42KJ 48	SENENW	21	7N46E	Groundwater	2.08
42KJ 49	NWSWNW	17	7N47E	Groundwater	1.78
42KJ 50	NESESE	26	7N46E	Groundwater	3.08
42KJ 51	SWSWNW	2	6N46E	Groundwater	1.47
42KJ 52	SENWNE	12	6N46E	Groundwater	1.96
42KJ 53	NWSENW	28	7N46E	UT Yellowstone River	2.43
42KJ 54	NENESW	35	8N46E	UT Cotton Creek	2.43
42KJ 55	SENWNW	16	6N46E	UT Moon Creek	2.43
42KJ 56	SESESE	8	6N46E	UT Moon Creek	2.43
42KJ 57	SENESE	22	7N46E	UT Yellowstone River	2.43
42KJ 58	SESENW	28	7N46E	UT Yellowstone River	2.43

Water Right	Point of Diversion Quarter Section, Section, Township/Range			Source Name	Volume Acre-feet per year
42KJ 59	NWSENW	10	7N46E	UT Yellowstone River	2.40
42KJ 60	SWSESE	16	6N46E	UT Moon Creek	2.43
42KJ 61	NESENE	36	8N46E	UT Yellowstone River	2.43
42KJ 62	SWSESW	4	7N46E	Groundwater	2.20
42KJ 63	NESESW	12	7N46E	Groundwater	3.40
42KJ 64	NENWNE	13	7N46E	Groundwater	0.84
42KJ 65	SWSENE	13	7N46E	Groundwater	1.26
42C 66	NESESW NWNENW SESENE SENWNW NESWNE NWNENE NENENW NWSWSE NESESW NENWSW SESWNE	18 7 36 6 25 26 23 15 10 10 9	6N48E 6N48E 7N47E 6N48E 7N47E 7N47E 7N47E 7N47E 7N47E 7N47E 7N47E	Tongue River	34.00
42C 67	SENENE	16	7N47E	UT Tongue River	2.64
42KJ 68	NESESW	4	6N46E	Groundwater	1.68
42KJ 69	NWSW	33	8N46E	UT Reservation Creek	14.90
42C 70	NWSWSW	27	7N47E	UT Tongue River	5.00
42C 71	SENESW	9	6N47E	UT Paddy Fay Creek	8.50
42KJ 72	SWNWSW	35	8N46E	Groundwater	1.50
42C 73	NWSENE	22	7N47E	Groundwater	1.80
42KJ 74	SWSENE	14	6N46E	Groundwater	2.30
42C 75	SESWSW	10	6N47E	UT Paddy Fay Creek	32.00
42C 76	NWSENE	1	6N46E	UT Coal Creek	22.00
42C 77	SWNWNW	1	6N47E	Groundwater	1.72

APPENDIX 6 – ABSTRACT

Stock Water Abstracts

To be Prepared for Montana Water Court

APPENDIX 7 - ABSTRACT

DRAFT

STATE OF MONTANA
DEPARTMENT OF NATURAL RESOURCES AND CONSERVATION
1424 9TH AVENUE P.O. BOX 201601 HELENA, MONTANA 59620-1601

GENERAL ABSTRACT

Water Right Number: 42C 4 STATEMENT OF CLAIM
Version: 1 - ORIGINAL RIGHT
Status: ACTIVE

Owners: U.S.DEPARTMENT OF AGRICULTURE
ARS-LIVESTOCK AND RESEARCH ST.
RT 1 BOX 2021
MILES CITY, MT 59301

Priority Date: APRIL 15, 1924
Enforcable Priority Date: APRIL 15, 1924

Type of Historical Right: FEDERAL RESERVED WATER RIGHT

Purpose (use): INSTITUTIONAL USE FOR RESEARCH

Flow Rate: 12 GPM

Volume: 8.7 ACRE FEET

Maximum Acres: 5 ACRES

Source: GROUNDWATER
Source Type: GROUNDWATER

Point of Diversion and Means of Diversion:

ID	QtrQtrQtr	Sec	Twp	Rge	County
1	SENENE	5	T7N	R47E	Custer

Period of Diversion: JANUARY 1 TO DECEMBER 31
Diversion Means: WELL

Purpose (Use): IS
Volume: 8.7 GPM
Period of Use: JANUARY 1 TO DECEMBER 31
Place of Use:

ID	Acres	Govt Lot	QtrQtr	Sec	Twp	Rge	County
1	5.0		E2NE	5	T7N	R47E	CUSTER
Total:	5.0						

DRAFT

STATE OF MONTANA
DEPARTMENT OF NATURAL RESOURCES AND CONSERVATION
1424 9TH AVENUE P.O. BOX 201601 HELENA, MONTANA 59620-1601

GENERAL ABSTRACT

Water Right Number: 42KJ 5 STATEMENT OF CLAIM
Version: 1 - ORIGINAL RIGHT
Status: ACTIVE

Owners: U.S.DEPARTMENT OF AGRICULTURE
ARS-LIVESTOCK AND RESEARCH ST.
RT 1 BOX 2021
MILES CITY, MT 59301

Priority Date: APRIL 15, 1924
Enforcable Priority Date: APRIL 15, 1924

Type of Historical Right: FEDERAL RESERVED WATER RIGHT

Purpose (use): MULTIPLE DOMESTIC FOR ADMINISTRATIVE USE

Flow Rate: 250 GPM

Volume: 18 ACRE FEET

Maximum Acres: 4 ACRES

Source: GROUNDWATER
Source Type: GROUNDWATER

Point of Diversion and Means of Diversion:

ID	QtrQtrQtr	Sec	Twp	Rge	County
1	SWSESE	6	T7N	R47E	Custer

Period of Diversion: JANUARY 1 TO DECEMBER 31
Diversion Means: WELL

Purpose (Use): MD
Volume: 250 GPM
Period of Use: JANUARY 1 TO DECEMBER 31
Place of Use:

ID	Acres	Govt Lot	QtrQtr	Sec	Twp	Rge	County
1	4.0		SWSESE	6	T7N	R47E	CUSTER
Total:	4.0						

DRAFT

STATE OF MONTANA
DEPARTMENT OF NATURAL RESOURCES AND CONSERVATION
1424 9TH AVENUE P.O. BOX 201601 HELENA, MONTANA 59620-1601

GENERAL ABSTRACT

Water Right Number: 42KJ 6 STATEMENT OF CLAIM
Version: 1 - ORIGINAL RIGHT
Status: ACTIVE

Owners: U.S.DEPARTMENT OF AGRICULTURE
ARS-LIVESTOCK AND RESEARCH ST.
RT 1 BOX 2021
MILES CITY, MT 59301

Priority Date: APRIL 15, 1924
Enforcable Priority Date: APRIL 15, 1924

Type of Historical Right: FEDERAL RESERVED WATER RIGHT

Purpose (use): MULTIPLE DOMESTIC FOR ADMINISTRATIVE USE

Flow Rate: 60 GPM

Volume: 18 ACRE FEET

Maximum Acres: 4 ACRES

Source: GROUNDWATER
Source Type: GROUNDWATER

Point of Diversion and Means of Diversion:

ID	QtrQtrQtr	Sec	Twp	Rge	County
1	SENWNW	8	T7N	R47E	Custer

Period of Diversion: JANUARY 1 TO DECEMBER 31
Diversion Means: WELL

Purpose (Use): MD
Volume: 60.0 GPM
Period of Use: JANUARY 1 TO DECEMBER 31
Place of Use:

ID	Acres	Govt Lot	QtrQtr	Sec	Twp	Rge	County
1	4.0		SENWNW	8	T7N	R47E	CUSTER
Total:	4.0						