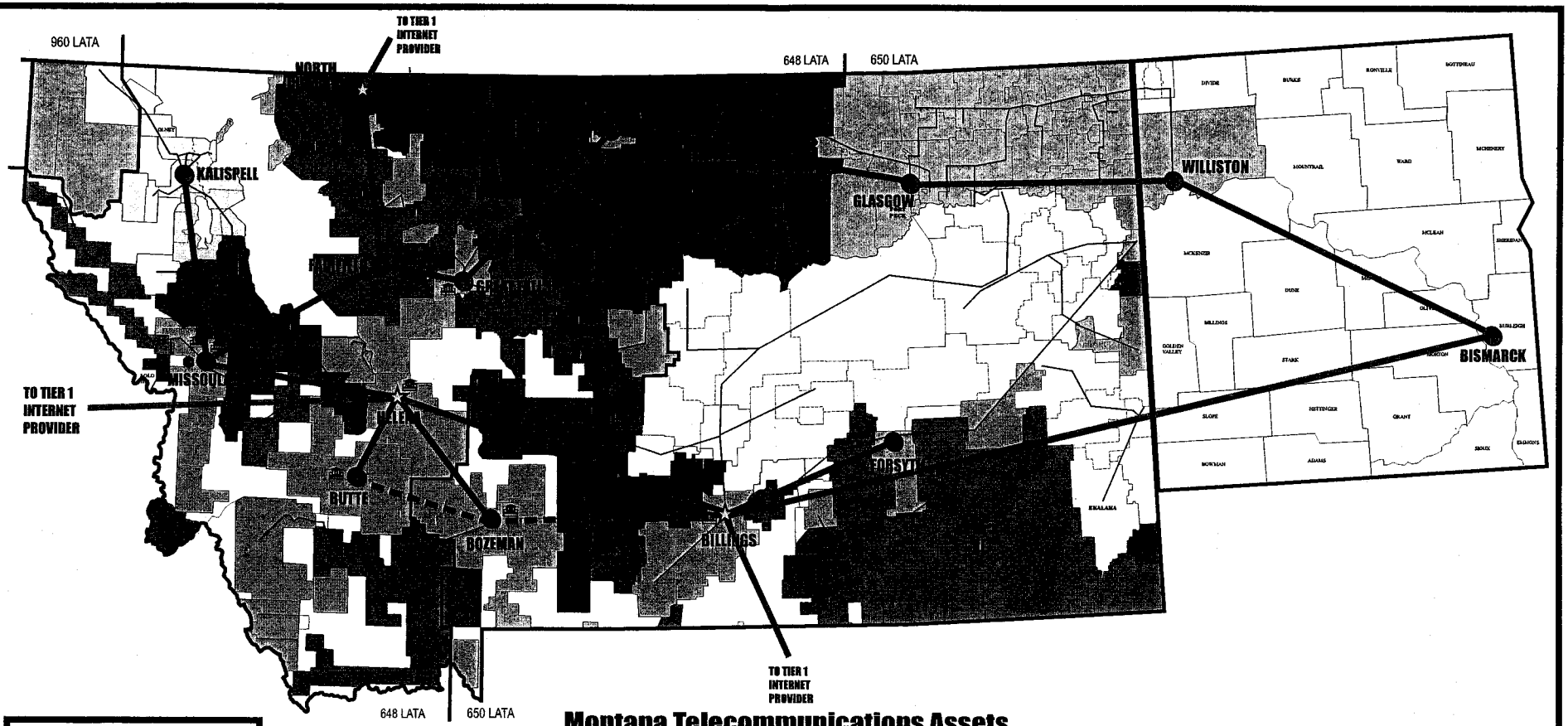

Montana Telecommunications Assets

- INTERNET PEERING POPS
- EXISTING NODE OR ATM HUB
- FUTURE ATM HUBS
- ICONNECT FIBER HOTEL

- FUTURE FIBER OPTICS
- EXISTING FIBER OPTICS (UP TO OC-48 CAPACITY)
- TIER 1 INTERNET
- EXISTING INDEPENDANT CO. FIBER OPTICS

VISIONNET

MONTANA TELECOMMUNICATIONS ASSOCIATION

- WEST RIVER COOP TELEPHONE COMPANY
- BLACKFOOT TELEPHONE COOPERATIVE
- PROJECT TELEPHONE COMPANY
- CENTRAL MONTANA COMMUNICATIONS
- CLARK FORK TELECOMMUNICATIONS
- RESERVATION TELEPHONE COOPERATIVE
- RANGE TELEPHONE COOPERATIVE
- LINCOLN TELEPHONE COMPANY
- INTERBEL TELEPHONE COMPANY
- MID-RIVERS COMMUNICATIONS
- CITIZENS COMMUNICATIONS
- TRIANGLE TELEPHONE COOPERATIVE
- RONAN TELEPHONE COMPANY
- SOUTHERN MONTANA TELEPHONE COMPANY
- CENTURYTEL
- NORTHERN TELEPHONE COOPERATIVE
- 3RIVERS COMMUNICATIONS
- NEMONT TELEPHONE COOPERATIVE
- HOT SPRINGS TELEPHONE COMPANY
- QWEST COMMUNICATIONS
- UNASSIGNED AREA

For More Information Contact:

MTA (406) 442-4316

www.telecomassn.org

Vision Net, Inc (406) 467-4700

www.montanavision.net

Revised 4/18/06

EXHIBIT 9
DATE 3-22-07
HB 14