EXHIBIT 3
DATE 3.19.07
SB 89

These are examples of lovely lactation rooms.

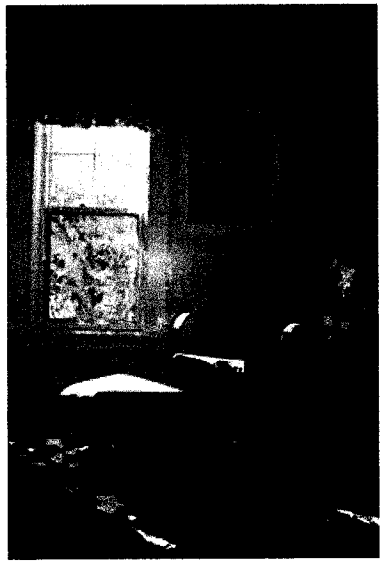

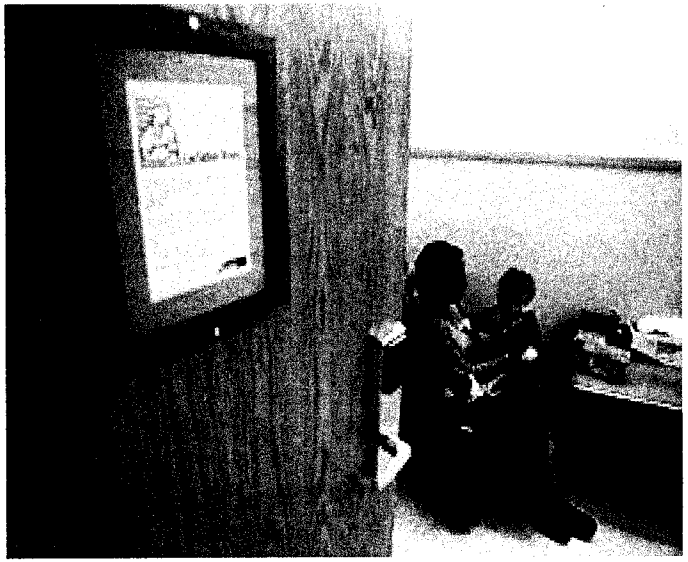

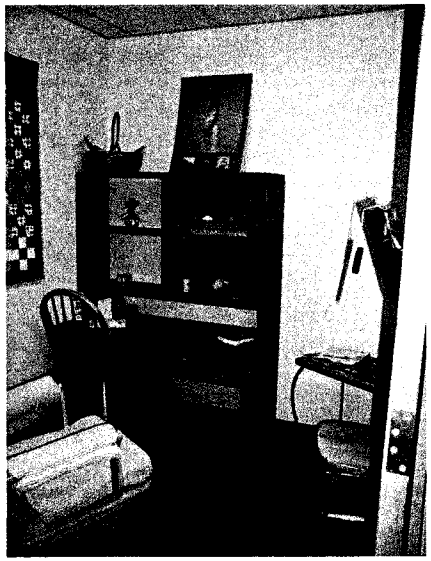

But really all that is needed is a space with a chair, door or screen, and an electrical outlet and a privacy sign. Dedicated space is not necessary. Privacy is the key.

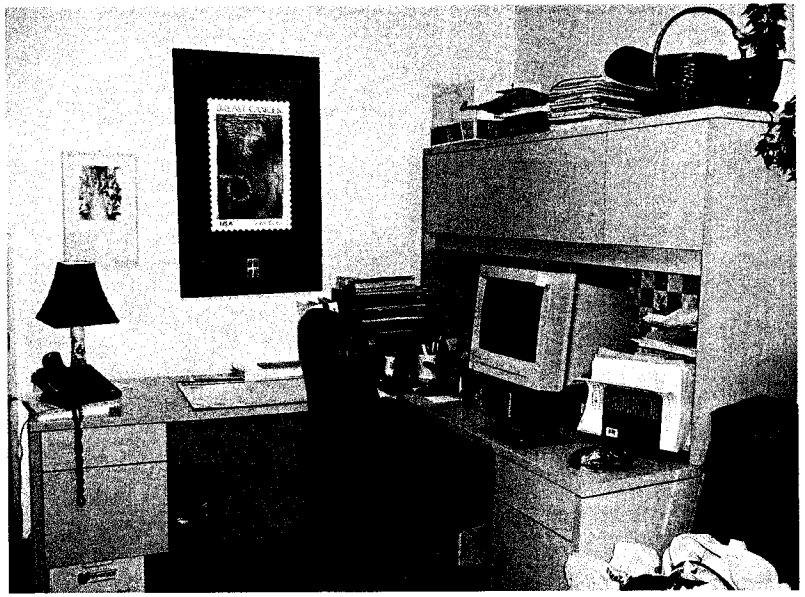
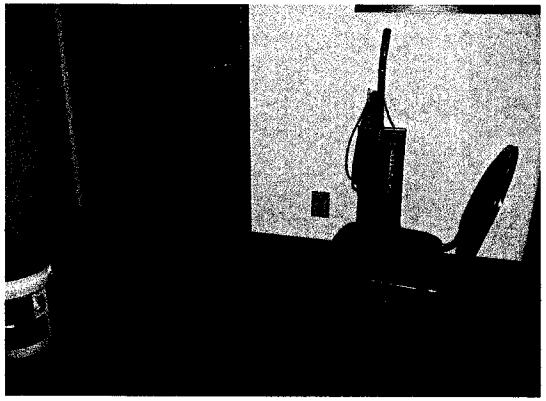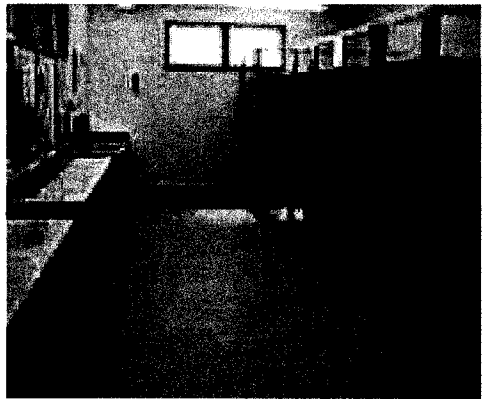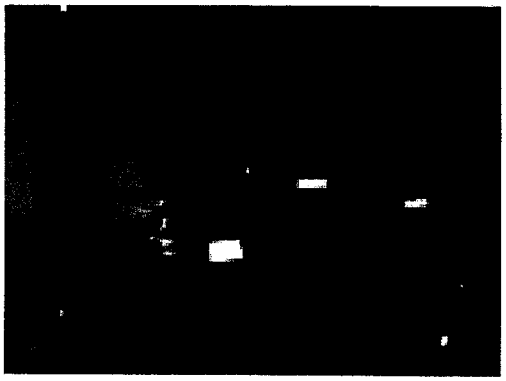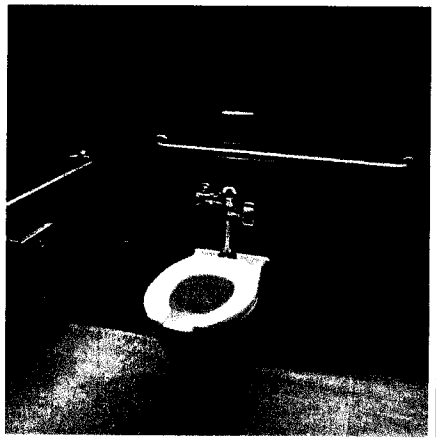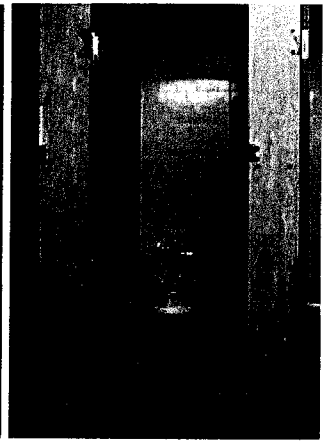
Where Do Working Women in Montana Pump To Keep Up Their Milk Supply?