Montana State Legislature

Exhibit Number: 3

This exhibit is a booklet Which can not be scanned, the front cover and table of content has been scanned to aid in your research the original is on file at the Montana Historical Society and may be viewed there.

Montana Historical Society Archives, 225 N. Roberts, Helena, MT 59620-1201;
phone (406) 444-4774.
Scanning done by: Susie Hamilton

EXHIBIT 3
DATE 2-1-07
HB 2

Major Prevention Opportunities to Improve Health in Montana

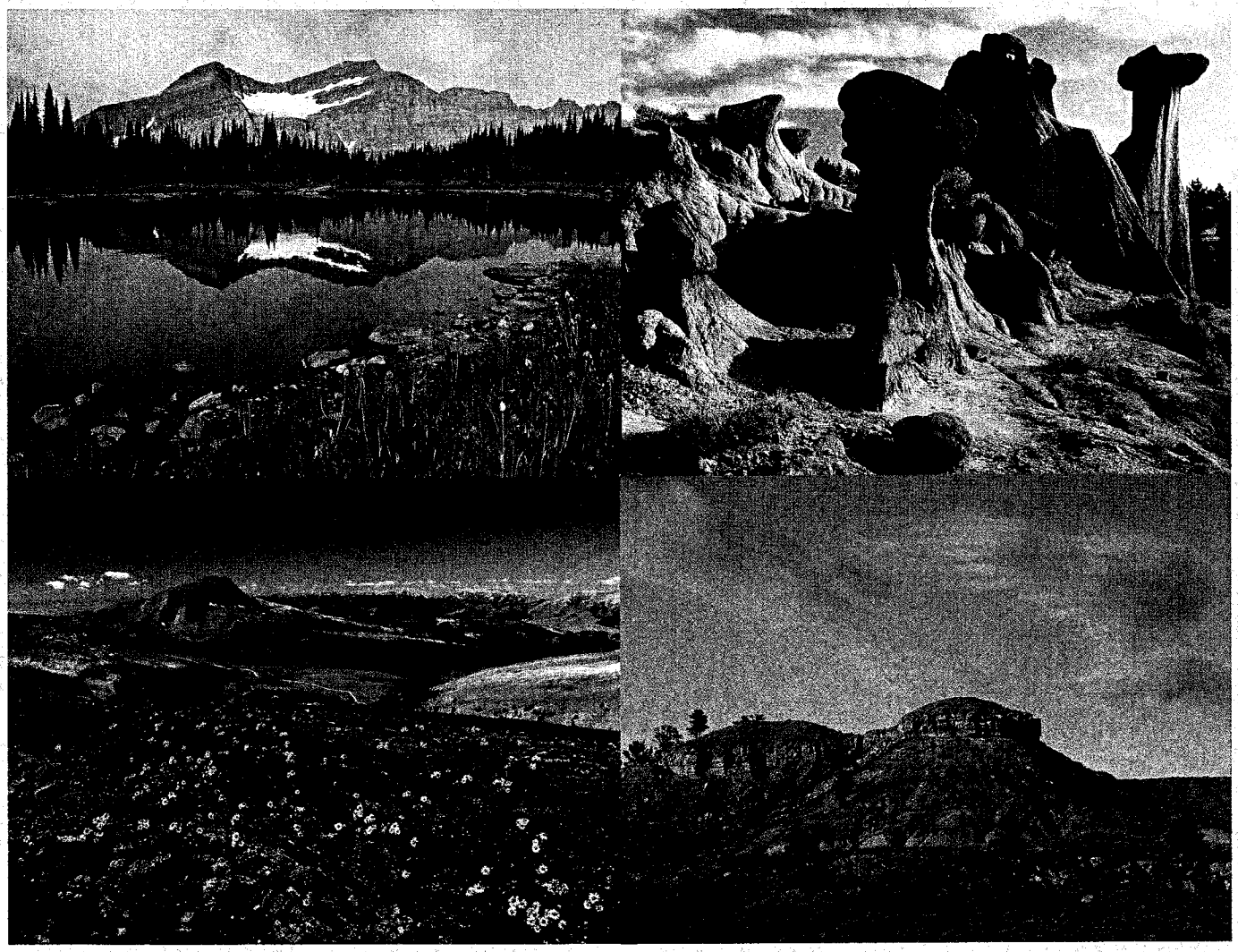

Prepared by
Montana Department of Public Health & Human Services,
Public Health & Safety Division
2006

CONTENTS

Acknowledgements ii

Introduction: purpose of report 1
The people of Montana 2
Causes of death 3
Health risk characteristics 5
- Prevention practices 5
- Health risk behaviors 6
- Access to health care 8

Communicable disease control 9
Mental health and mental health services 11
Chronic disease and disability 13
Maternal and child health 15
Injury 17
Environmental quality and health 18
Major prevention opportunities 19
Continue and strengthen existing programs 21
Appendix: data sources 22

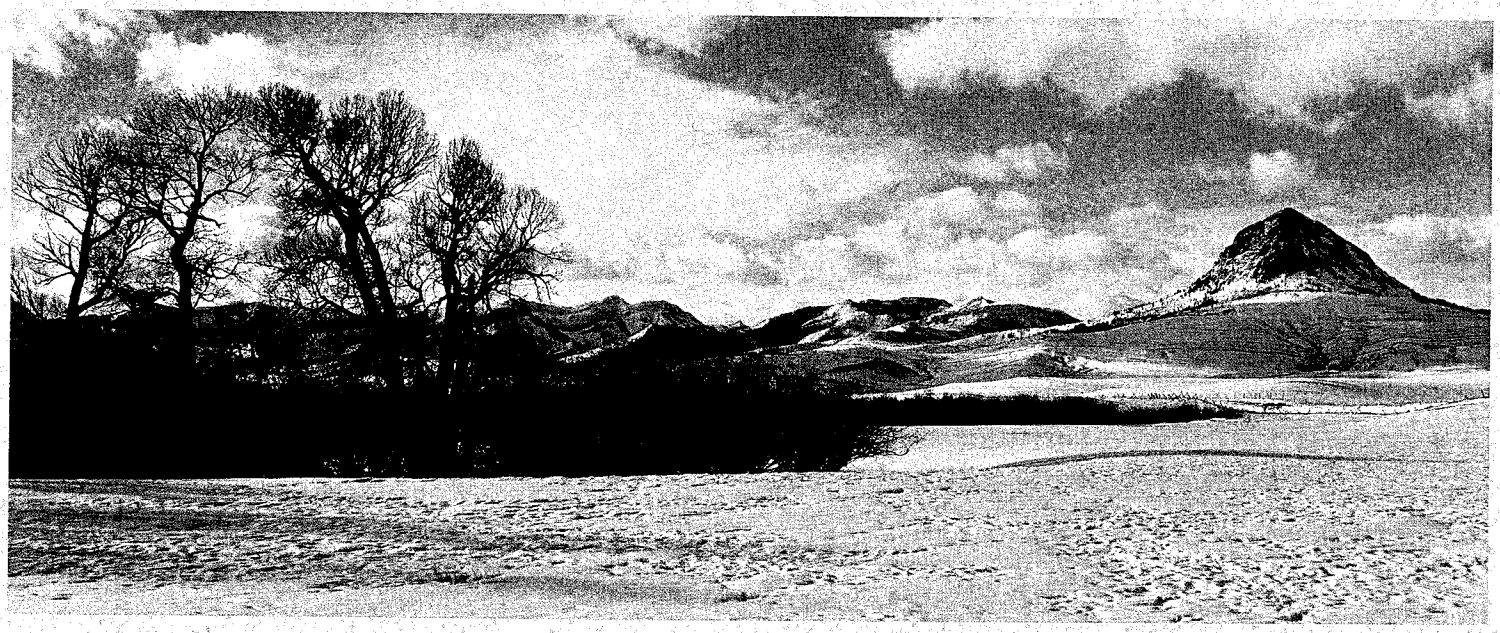

MONTANA
Department of Public Health & Human Services

Acknowledgements:
Photography provided by Todd S. Harwell include: (front cover) Preston Park, Black Butte, Makoshika Park, Musselshell Valley; (back cover) Haystack Butte

To request more information or additional copies call:
(406)444-4473

The Montana Department of Public Health and Human Services attempts to provide reasonable accommodations for any known disability that may interfere with a person participating in any service, program or activity of the department. Alternative accessible formats of this document will be provided upon request. For information call:
(406)444-6677

600 copies of this public document were published at an estimated cost of $ 4.59 per copy for a total cost of $ 2,754.00, which includes $ 2,754.00 printing and $ 0.00 for distribution.