From Dinosaur Bones . . .
To the moon walk . . .

Come see what Glasgow, Montana has to offer!

~ Railroad History

~ Huge Collection of Farm Equipment

Museum's Centerpiece

Chief First To Fly's 23 elk hide tipi is one of three pre-1940's Assiniboine hide tipis known to exist.

Old Fort Peck

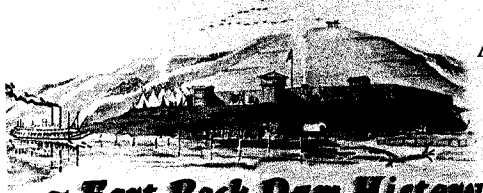

~ Fort Peck Dam History

© 2003 Design/Photos by McLaren Photography & Design

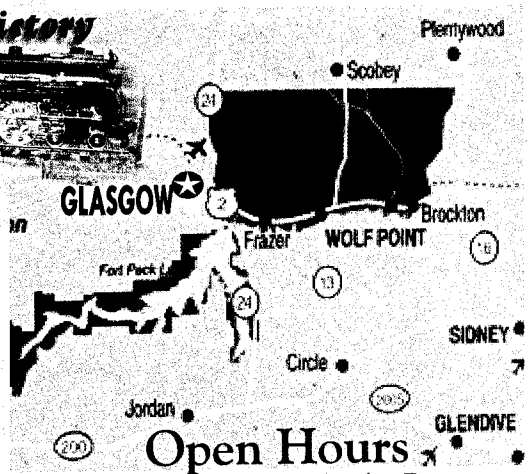

Open Hours

Memorial Day through Labor Day
10 am- 8 pm Monday through Saturday
1 pm - 5 pm Sunday
Look for the T33 Jet on Highway 2 West
Donations are accepted
Tourist information available.
Western Reading Room and Archives available for research and genealogy.
Books, souvenirs, and gifts for sale.

Valley County Museum

816 Hiway 2 W.
P.O. Box 44
Glasgow, MT 59230

406-228-8692
valleycountymuseum.com
vcmuseum@nemontel.net

Partial funding provided the Montana Lewis & Clark Bicentennial Fund and the US National Park Service-Department of Interior.

Produced in cooperation with Travel Montana, Department of Commerce and Missouri River Country.

Printed in USA for free distribution

Alternative accessible formats of this document are available upon request.

Valley County Museum

From Dinosaur Bones....
to Lewis & Clark Expedition....
to native cultures of the Assiniboine and Sioux tribes....
to the building of the Fort Peck Dam....
come see the history unfold in Glasgow Montana

~ He Wets His Arrows - Assiniboine

Photo courtesy of Wetsit family

EXHIBIT 6
DATE 2/12/07
HB 9

1924 restored home of Mr. & Mrs. Quast relocated from rural Glentana, Montana.

Artist Jesse Henderson paints a 48-foot mural for the Lewis and Clark Exhibit.

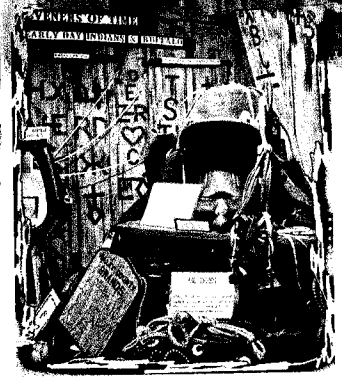

The Lewis & Clark exhibit replicates wildlife, plant life, and native culture. A computer interactive Kiosk features the never before told Assiniboine oral history in the native language by actual descendants of those who observed the Corps of Discovery.

Extensive Cowboy Collection

History for Everyone

- Watch Lewis & Clark name the Milk River on May 8, 1805.
- Hands-on paleontology display welcoming learners of ALL ages.
- The largest Assiniboine collection on exhibit in the United States.
- Original Western artists' work: C.M. Russell, Ace Powell, William Standing, and Bob Scriver.
- Stan Kalinski's Bar and Wildlife Exhibit of over 300 mounts.
- Valley County's DeMessemakers survive the Titanic!

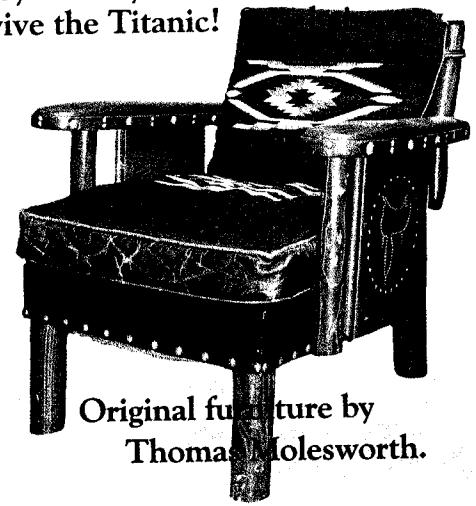

Original furniture by Thomas Molesworth.