STATE ADMINISTRATION

Exhibit No. 8

Date 1-26-07

SB-173

STATE – TRIBAL ECONOMIC DEVELOPMENT COMMISSION

Noel Sansaver, Chairman
Fort Peck
PO Box 398
Poplar, MT 59255
(406) 768-5453

Joseph Durglo
Salish & Kootenai
PO Box 278
Pablo, MT 59855
(406) 675-2700
jdurglo@cskt.org

James Parker Shield
Little Shell
PO Box 1384
Great Falls, MT 59403
(406) 452-2892
jpshield@hotmail.com

Jonathan Windy Boy
Rocky Boy
RR1 Box 544
Box Elder, MT 59521
(406) 395-4282
jonathan@cct.rockyboy.org

Shawn Real Bird, Vice-Chair
Crow
PO Box 159
Crow Agency, MT 59022
(406) 638-3766
shawnr@crownations.net

Lloyd Irvine*
Salish & Kootenai
PO Box 278
Pablo, MT 59855
(406) 675-2700
lloydi@cskt.org

Ken Erickson*
Little Shell
1038 32nd Ave. E.
Havre, MT 59501

Jake Parker*
Rocky Boy
RR1 Box 544
Box Elder, MT 59521
(406) 395-4282
jake@cct.rockyboy.org

Caroline Brown
Fort Belknap
RR #1
Harlem, MT 59526
(406) 353-8381
caroline_fbplan@hotmail.com

Roger "Sassy" Running Crane
Blackfeet
PO Box 850
Browning, MT 59417
(406) 338-7276 Ext. 2115

Lawrence "Jace" Killsback
Northern Cheyenne
PO Box 128
Lame Deer, MT 59043
(406) 477-3041
voaxaa@hotmail.com

Reno Charette
Office of Indian Affairs
PO Box 200801
Helena, MT 59620
(406) 444-3702
rcharette@mt.gov

Loren "Bum" Stiffarm*
Fort Belknap
PO Box 848
Harlem, MT 59526
(406) 353.8558
bstiffarm@fortbelknapnations.nsn.gov

Emorie Davis-Bird*
Blackfeet
PO Box 850
Browning, MT 59417
(406) 338-7521 Ext. 2320
emorie_davisbird@yahoo.com

Andy Poole
Department of Commerce
301 S. Park
Helena, MT 59620
(406) 841-2707
apoole@mt.gov

Major Robinson, Ex-Officio
Office of Economic Dev.
PO Box 200801
Helena, MT 59620
(406) 444-1366
mrobinson@mt.gov

** Alternate*

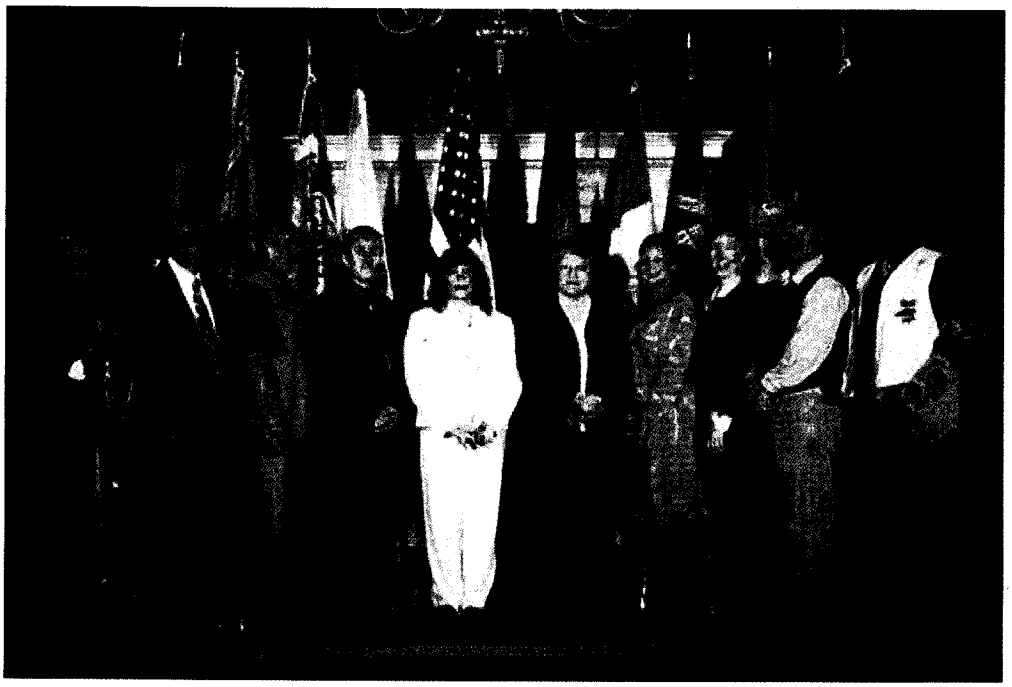

From left to right: James Parker Shield, Andy Poole. Lawrence "Jace" Killsback, Major Robinson, Emorie Davis-Bird, Caroline Brown, Reno Charette, Barbara Allen, Joe Durglo and Shawn Real Bird
Not shown: Noel Sansaver, Lloyd Irvine, Ken Erickson, Jonathan Windy Boy, Jake Parker, Loren "Bum" Stiffarm, and Roger "Sassy" Running Crane