EXHIBIT 2
DATE 1/13/09
HB
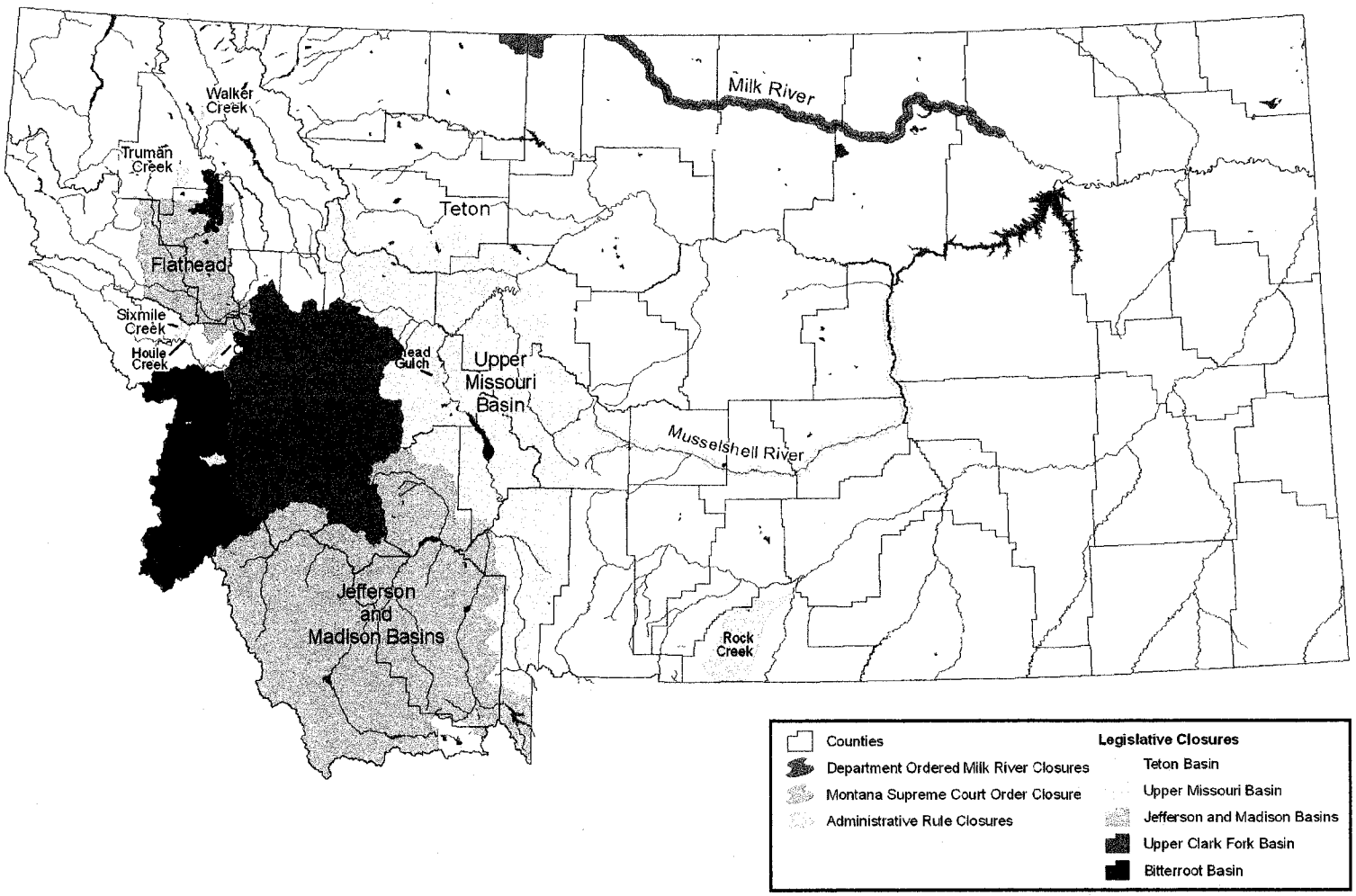
Montana Basin Closures
July 2008