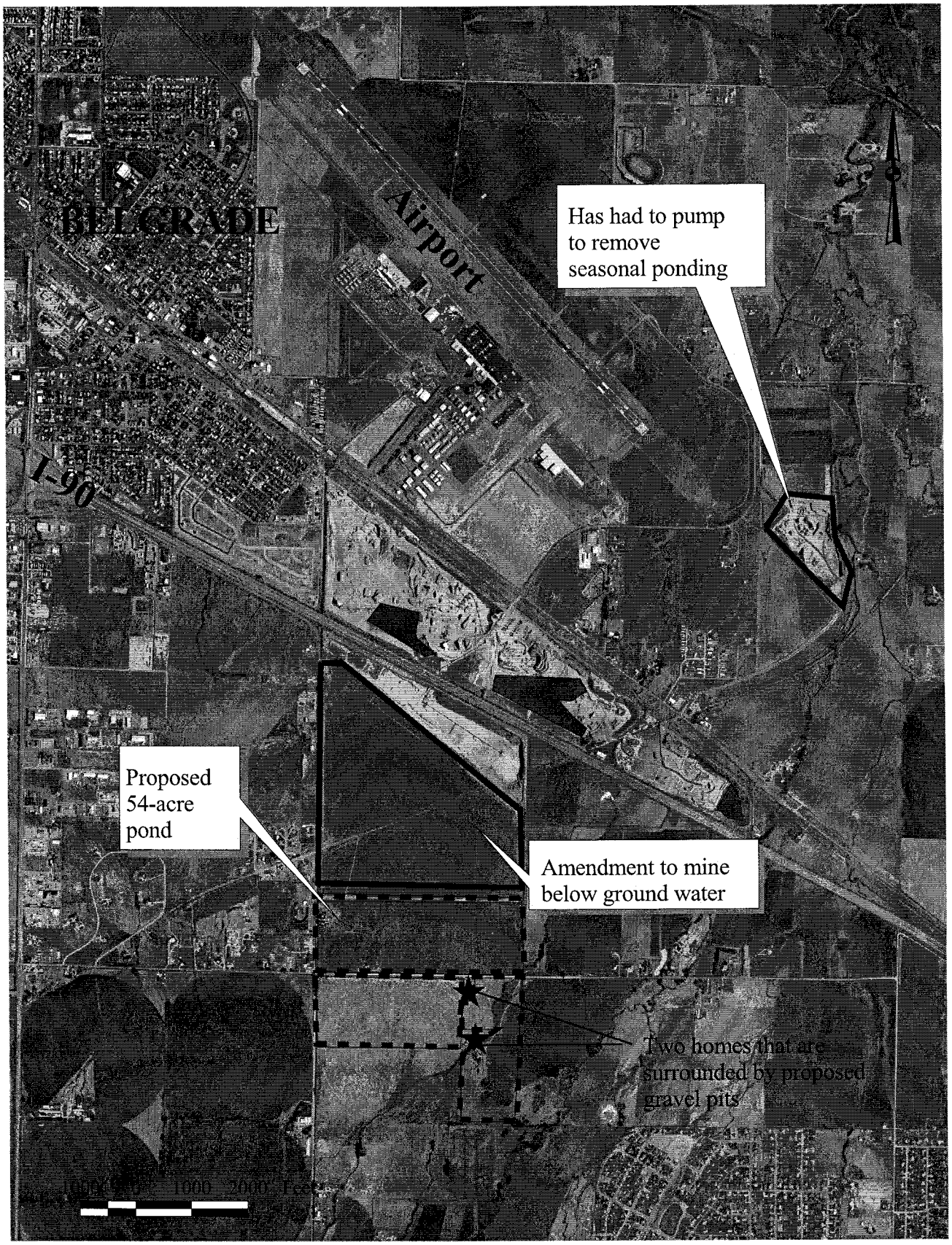EXHIBIT 9
DATE 2/13/09
HB 379