EXHIBIT 3
DATE 1-21-09
HB

Buckley Rumford Fireplaces

CERTIFIED MASONS

Who Build Rumford Fireplaces

Sponsored by Andersons Masonry Hearth & Home

2/16/06

owner

Other Masons

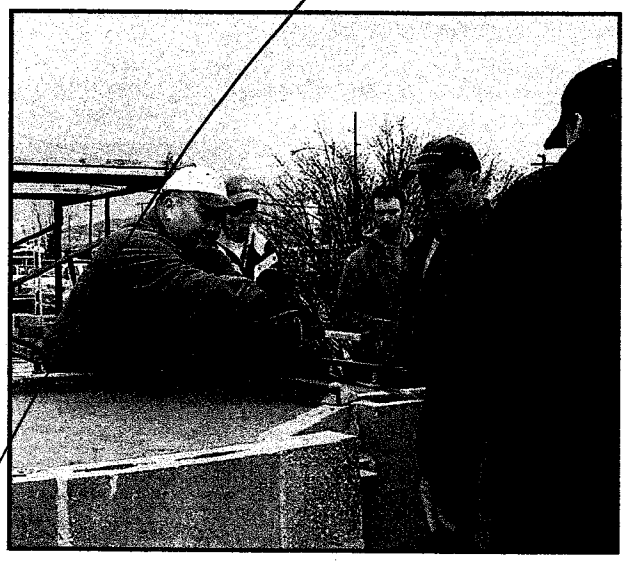

Justin Anderson

The "Certified Rumford Masons Program" is sponsored by the Buckley Rumford Co. and the Superior Clay Corp. and by Andersons Masonry Hearth & Home

These are the masons that we recommend. They are competent and we've had an opportunity to meet with them and train them in the construction of Rumford fireplaces. We refer them to you with with confidence.

We appreciate your feedback and comunication. As a mason, let us know what you did with referrals we give you. Send pictures of the Rumfords you build and tell us what you think. As a builder or homeowner, let us know how our "certified mason" performed.

Back to Certified Rumford Mason Program

Masons Certified at Andersons Masonry Workshops

4/16/04 & 2/13/06

Chris Adair
Adair Masonry
1134 First Avenue West
Kalispell, MY 59901
406 253 2918
4/04

Erik Anderson
EJ's Masonry & Custom Rocks
PO Box 10853
Kalispell, MT 59904
406 250 1679
2/06

Jay Jamison
Jim Marshall Masonry
1590 Marianne Drive
406 728 3126
4/04

Jeff Jenne
Jim Marshall Masonry
838 Hidden Valley Road S
Stevensville, MT 59870
406 777 1150
4/04

Denny Kellogg

Jerry Bradford
Bruhnke Masonry
251 Riverside Drive
Stevensville, MT, 59870
406 777 1001
4/04

Ty Brennan
Nine Mile Creek Log Homes
17717 Remount Rd.
Nine Mile, MT 59846
406 626 4479
2/06

Brent Brockman
Anderson Masonry
PO Box 5061
Kalispell, MT 59903
406 755 0145
4/04

Daryl Brockman
DB Masonsry, Inc.
740 Capistrano NW
Kalispell, MT 59901
406 752 5364
4/04

Mike Brockman
DB Masonsry, Inc.
740 Capistrano NW
Kalispell, MT 59901
406 752 5364 or 406 892 0557
4/04

Randy Brockman
DB Masonsry, Inc.
740 Capistrano NW
Kalispell, MT 59901
406 752 4592
4/04

Todd Bruhnke
Bruhnke Masonry
251 Riverside Drive
Stevensville, MT, 59870
406 777 1001
4/04

Stone Masonry
662 Rainbow Drive
Bigfork, MT 59911
406 837 4511 or 406 249 1179
kellogg@montanasky.net
4/04

Patrick Linton
739 E 2nd Street
Whitefish, MY 59937
406 253 4868
palinton@hotmail.com
4/04

Jerome Edward Liversedge
American Masonry
2728 Plaza Road
Whitefish, MT 59937
406 863 9958
4/04

Darol Longacre
Lonacre Masonry, Inc.
19800 Twinlakes Road
Frenchtown, MT 59834
626 5955 or 360 8590
4/04

Dave Lowery
Lowery Masonry, Inc.
110 Mountain View Lane
Deer Lodge, MT 59722
406 560 0075
dlowery@imrockies.net
2/06

Jim Marshall
Jim Marshall Masonry
1590 Marianne Drive
406 728 3126
4/04

Travis Marshall
Jim Marshall Masonry
1590 Marianne Drive
406 728 3126
4/04

Bill McAfee

Brian Burgstahler
Burgstahler Masonry
613 W. Arizona
406 756 7122
4/04

Rick Colwell
Montana Masonry
4573 Montana Trail
Stevensville, MT
406 240 6349 or 406 777 5117
4/04

Brian Cox
Brian Cox Masonry
PO Box 1008
Troy, MT 59935
406 295 1011
2/06

Matthew DeVaan
Fretz Construction
125 Stoner Creek Road
Lakeside, MT 59922
885 2550
4/04

Clint D. Dodge
Green Arrow Masonry
PO Box 2797
406 270 1004
2/06

Richard A. Fagg
Jim Marshall Masonry
1590 Marianne Drive
Missoula, MT 59808
406 728 3126
4/04

Anthony Ford
Jake Stewarts Handyman Service
2115 Jasmine Place
406 207 9103 or 406 239 6104
2/06

Edward Gallagher
American Masonry and Tile
PO Box 727

McAfee Masonry
300 Wildsheep Drive
Troy, MT 59935
mcafee@libby.org
2/06

Boyd Morrison
Morrison Masonry
411 Manning Road
Kalispell, MT 59901
406 212 0041
4/04

Wayne Mostad
Wayne Company International
1952 13th W
Missoula, MT 59801
406 239 0566
2/06

Aaron Nielsen
Nielsen Masonry
PO Box 10145
249 2007
4/04

Gary Palmer
Northstar Masonry
120 Mtn Mdws
406 755 2479 or 406 250 8634
mason@singapore.com
4/04

Stacy Powell
Anderson Masonry
PO Box 260329
Martin City, MT 59926
406 387 5109
4/04

Wade Preston
Greenwood Masonry
PO Box 4292
Whitfish, MT
406 261 5506
4/04

Michael Skeels
Michael Skeels Masonry, Inc.

Big Fork, MT 59911
406 253 4008
Mosaic tile design
2/06

Alex Gladstone
Gladstone Masonry
Box 130
East Glacier, MT 59434
406 226 9394 or 406 226 5561
4/04

Alfred J. Goggin
Greenwood Masonry
415 5th Street W
Kalispell, MT 59901
885 2243
4/04

Tim Greenwood
Greenwood Masonry Construction
PO Box 442
Whitefish, MT 59937
406 862 4635 or 406 261 7396
tim@greenwoodmasonry.com
4/04

Jeremiah Kenneth Hartle
Heritage Hearths Masonry
1577 McManney Drive
406 257 8183
jeremy@heritagehearths.com
4/04

Kenneth W. Hartle
Heritage Hearths Masonry
1577 McManney Drive
406 257 8183
ken@heritagehearths.com
4/04

Chris Hoff
CTH Inc.
Box 1715
Missoula, MT 59806
406 240 6968
2/06

Tracy Hoff
15130 Mill Creek Road
Frenchtown, MT 59834
406 626 1709 or 406 239 0309
~~skeels@gmail.com~~
2/06

Jacob Stewart
Jake Stewarts Handyman Service
2115 Jasmine Place
406 239 6104
jakedstewart@hotmail.com
2/06

Donovan Sweem
GT Masonry LLC
PO Box 1313
Marion, MT 59925
406 854 2029 (fax 406 854 2049)
allison000@centurytel.net
picture
4/04

Nick Troutt
Montana Masonry
647 Orchard Drive
Hamilton, MT
406 363 2191
ntroutt@familink.com
4/04

Justin Wagner
Greenwood Masonry Construction
PO Box 442
Whitefish, MT 59937
406 756 5439
4/04

Deek Willer
~~Willer Custom Stone & Concrete~~
416 Hartman Street
Missoula, MT 59802
2/06

Craig Clifford Wolf
Wolf Masonry
510 Wolf Road
889 5792
4/04

CTH Inc.
Box 1715
Missoula, MT 59806
406 240 6968
2/06

Back to Andersons Masonry on our "dealers" list

Back Certified Rumford Mason Program

Buckley Rumford Fireplaces

Copyright 1996 - 2006 Jim Buckley
All rights reserved.

webmaster