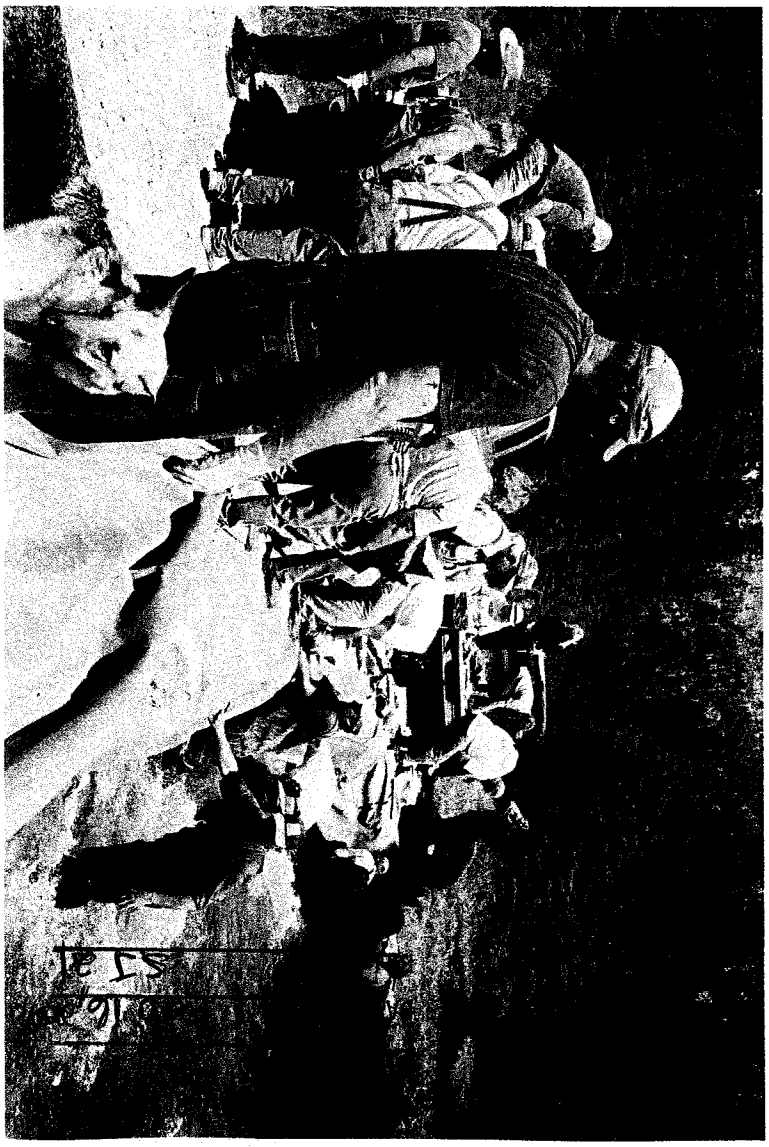SENATE
NAT
RESOURCES
Ex 1
2/16/09
SJ21