SENATE Natural Resources
Exhibit No. 5
Date 3/16/09
Bill No. HB 593

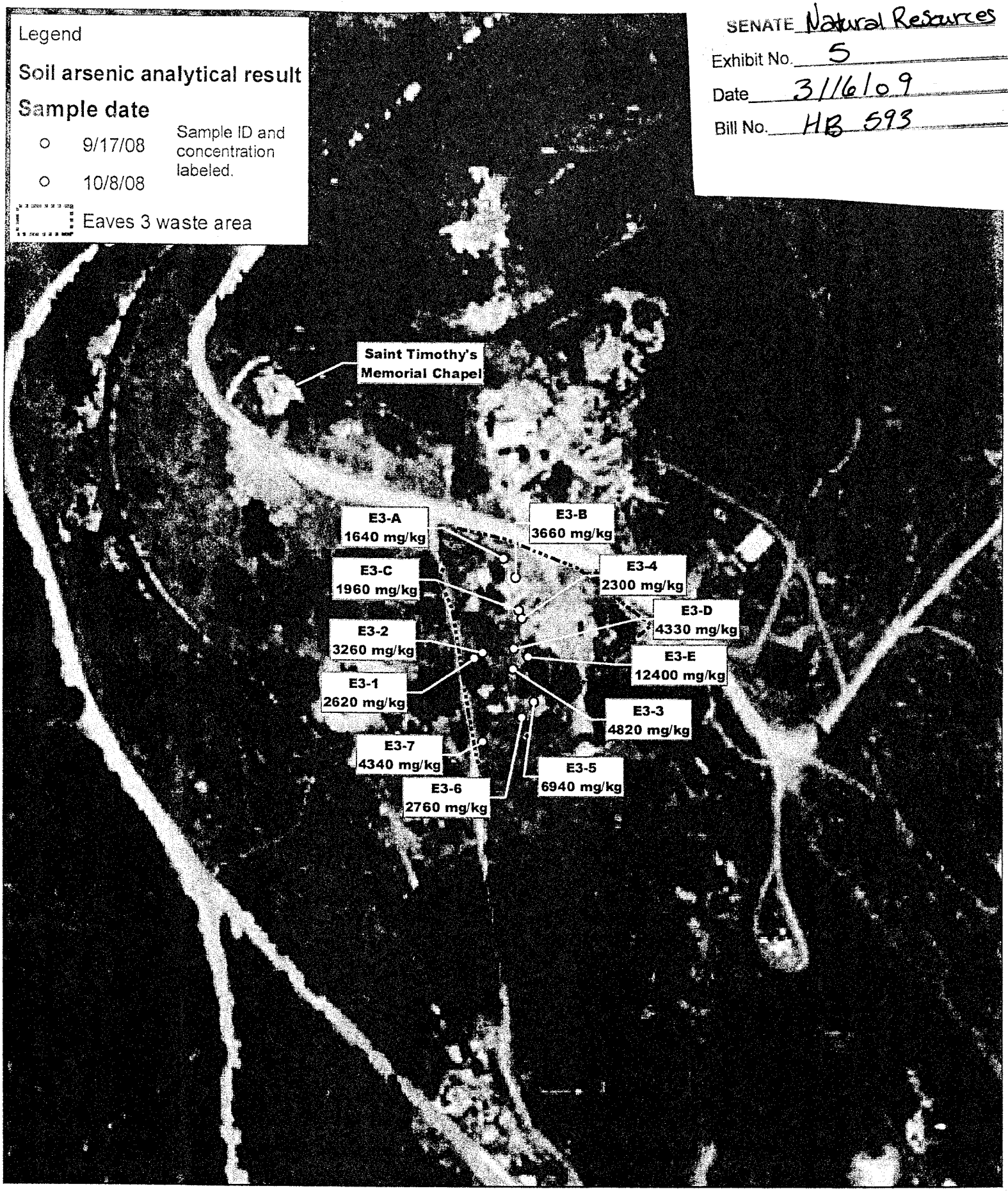

N
W E
S

0 100 200 Feet

Southern Cross Soil Arsenic Results Eaves 3 Area

KirK
Engineering & Natural Resources, Inc.
2110 Euclid Avenue
Helena, MT 59601