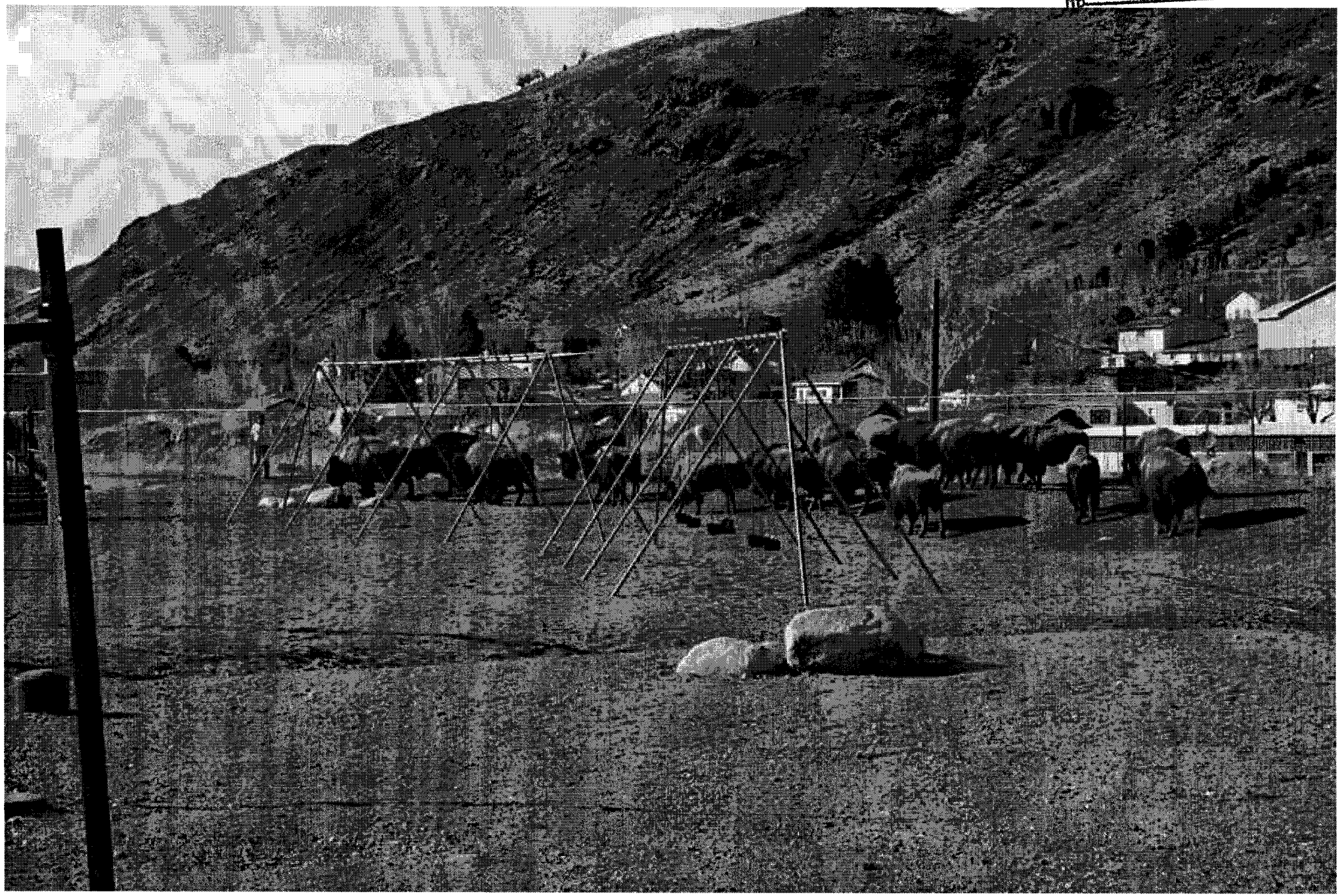EXHIBIT 7
DATE 1/27/11
HB 318