EXHIBIT 6
DATE 3/22/11
SB 237

Elk Data in the DSA

Hunting District	Estimated Elk Population	Number of Female Samples	Seropositives
300	1120	12	0
301	503	1	0
302	783	3	0
309			
310	363	1	0
311	2620	9	0
312	1086	3	0
313	2761	44	5
314	3864	50	2
315	1749	9	0
317	795	3	0
320	1433	2	0
322	9046	4	0
323	See HD 322	2	0
324	See HD 322	5	0
325	See HD 322	3	0
326	See HD 322	4	0
327	See HD 322	5	0
328	643	2	0
330	See HD 322	5	0
333	See HD 320	4	0
360	1090	15	0
361	188	2	0
362	4203	23	1
393	No survey	9	0
502	80		
510			
520	1114	4	0
560	1209	2	0
575	296	4	0
Total	34, 946	236	8

Data from *2009-10 Brucellosis Surveillance in Elk* from Montana Fish, Wildlife and Parks

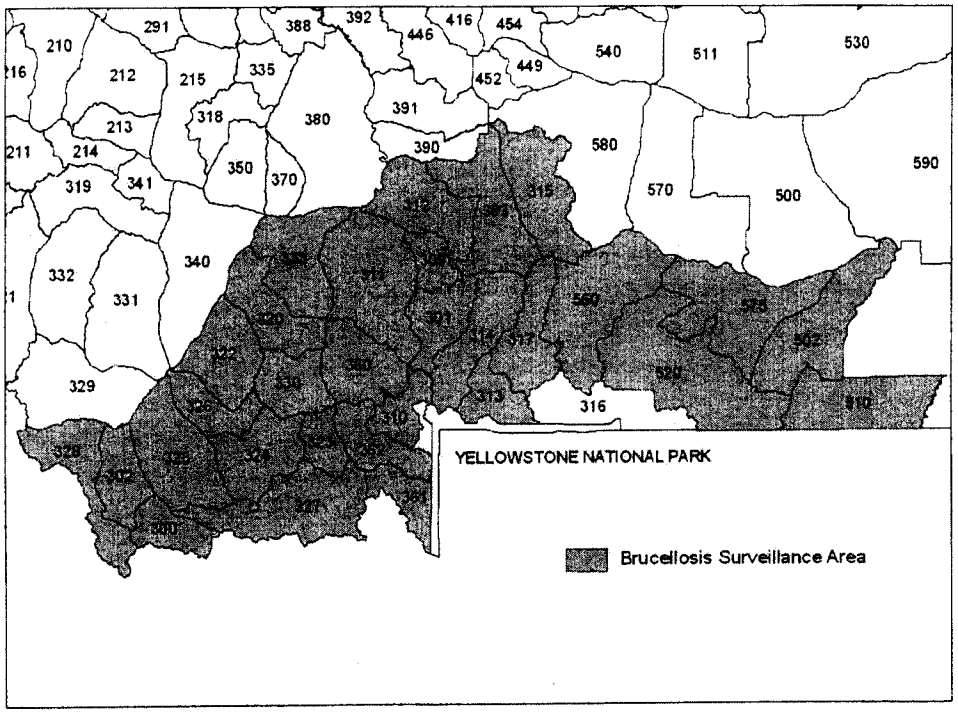

Figure 1. The survey area for brucellosis in elk populations of southwestern Montana. The survey area remained the same for both the 2008-09 and 2009-10 surveys.