EXHIBIT 6
DATE 2/16/2011
HB 502

Chronicle / Michael Maloney

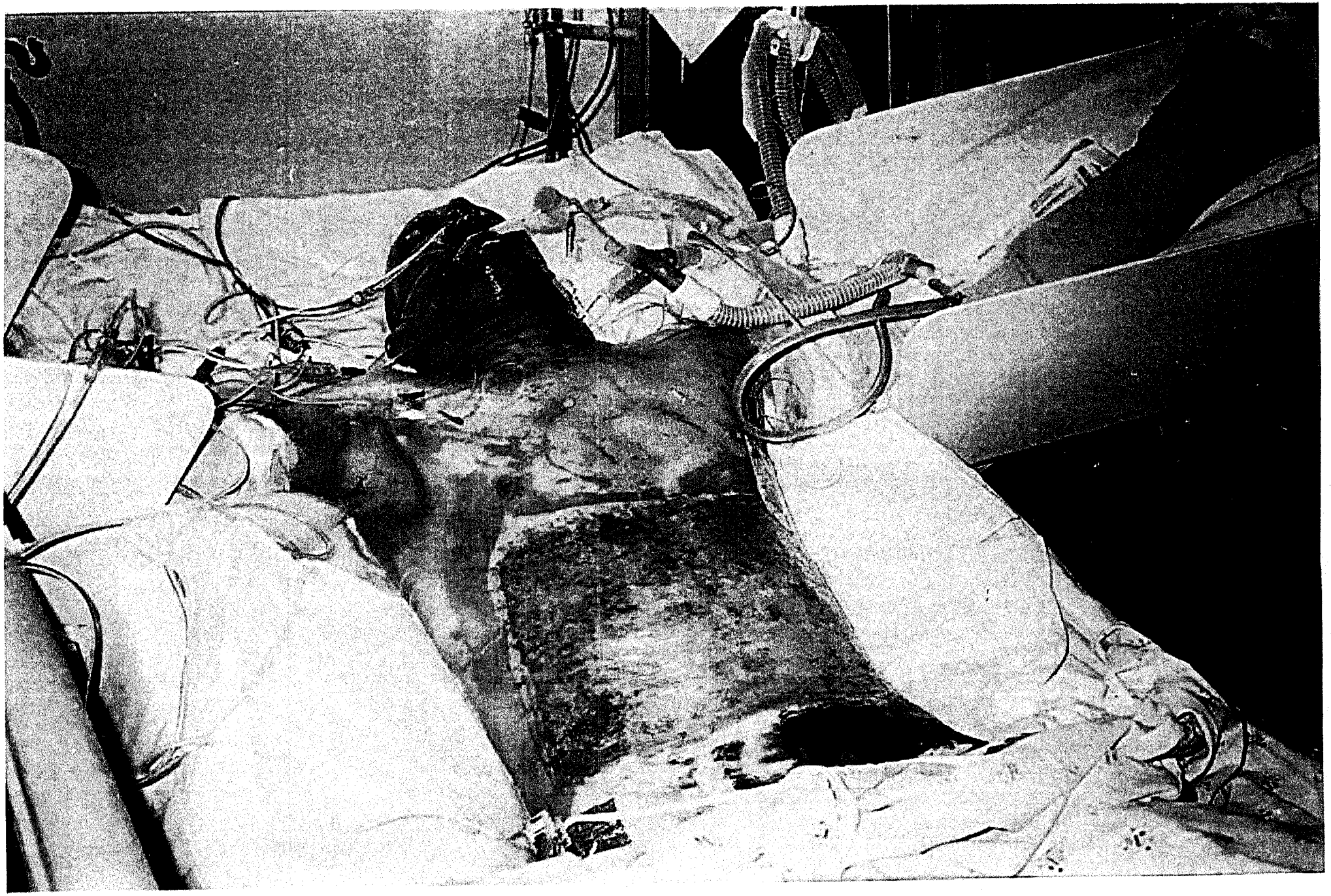

PRESUME DRIVER OF SECOND TRACTOR, TWO TRACTORS PRERIPPING IN PREPARATION TO PLOW IN BURIED LINE, NO LOCATES, SIGNS IN AREA, RIPPER HIT HIGH PRESSURE GAS LINE, **RESULTS EXPLOSION AND FIRE**

83
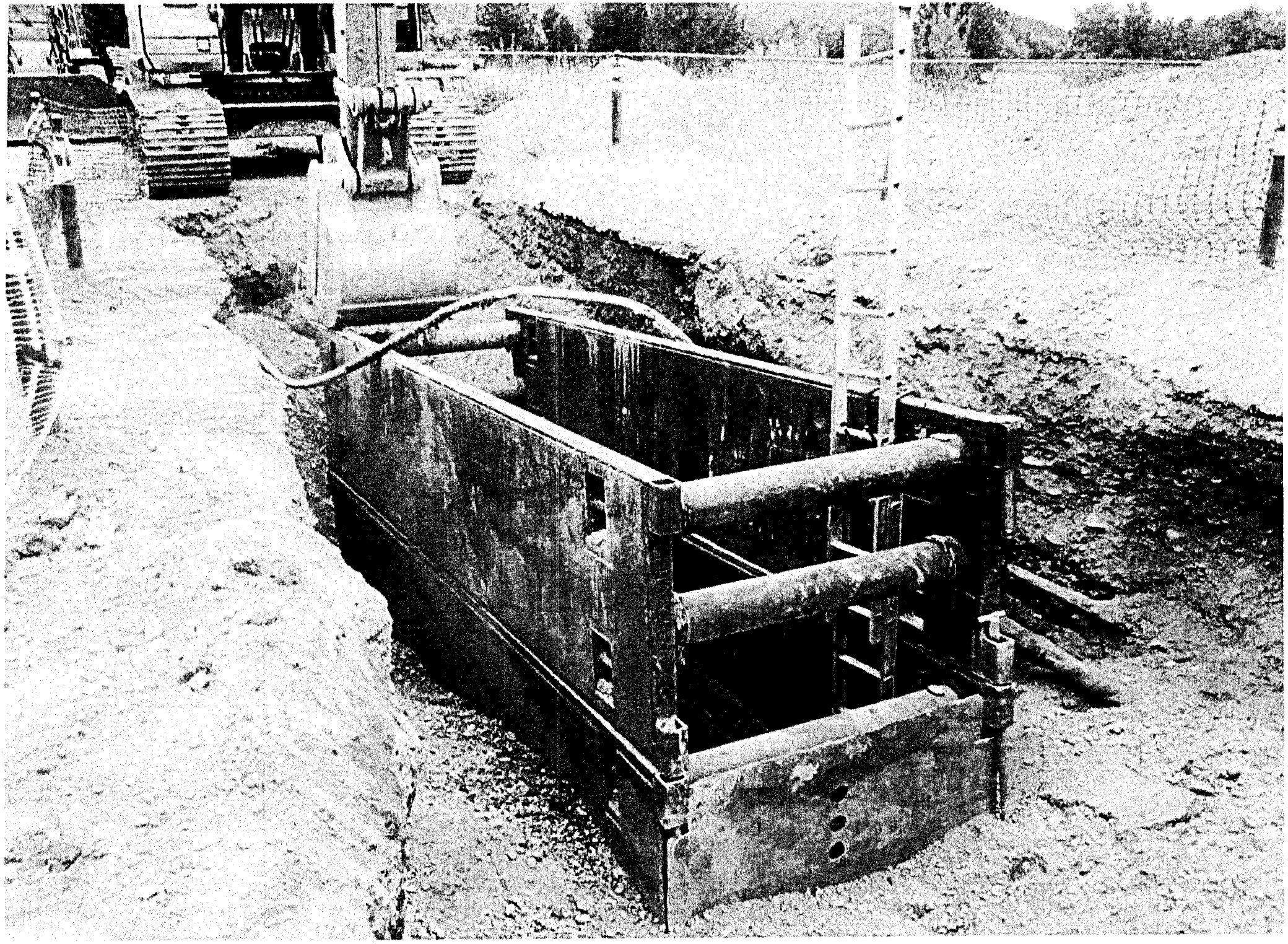
INCIDENT STILL UNDER INVESTIGATION