EXHIBIT #1
DATE 1/5/2011
HB

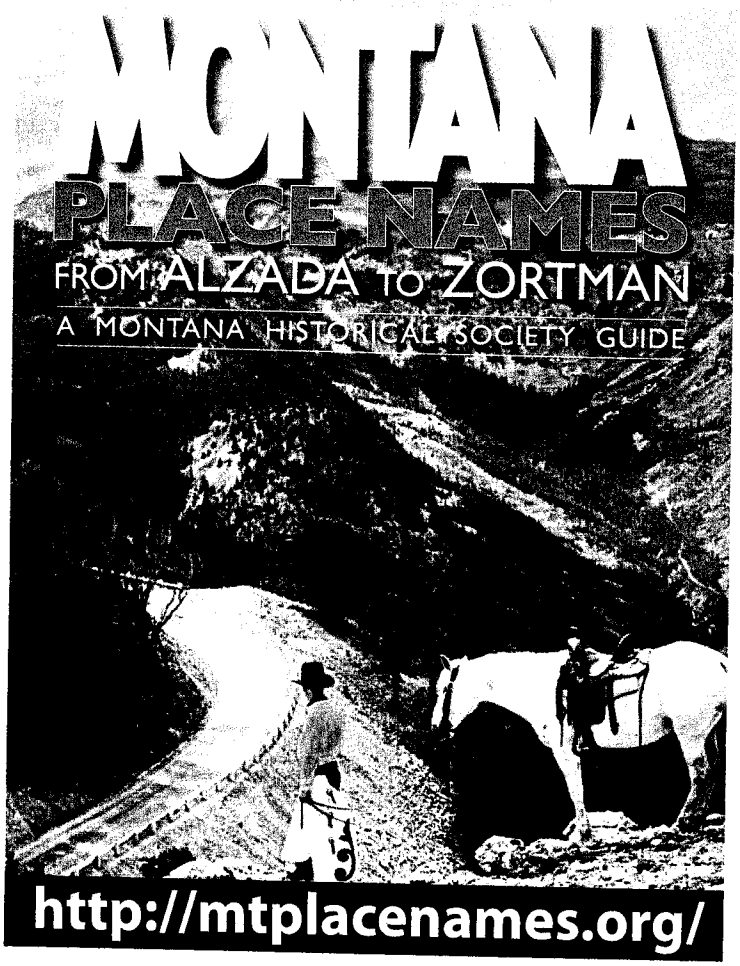
MONTANA
PLACE NAMES
FROM ALZADA TO ZORTMAN
A MONTANA HISTORICAL SOCIETY GUIDE
http://mtplacenames.org/

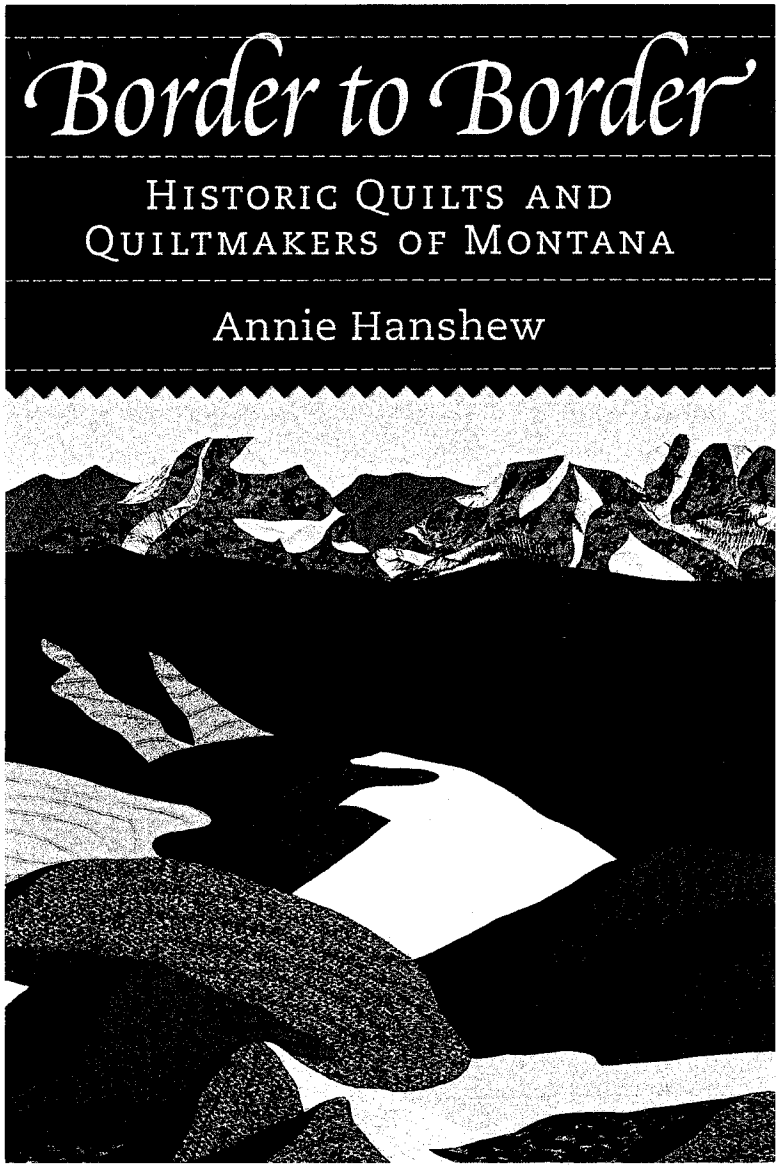
Border to Border
HISTORIC QUILTS AND
QUILTMAKERS OF MONTANA
Annie Hanshew

VERLAINE STONER McDONALD

THE RED CORNER

THE RISE AND FALL OF COMMUNISM IN NORTHEASTERN MONTANA

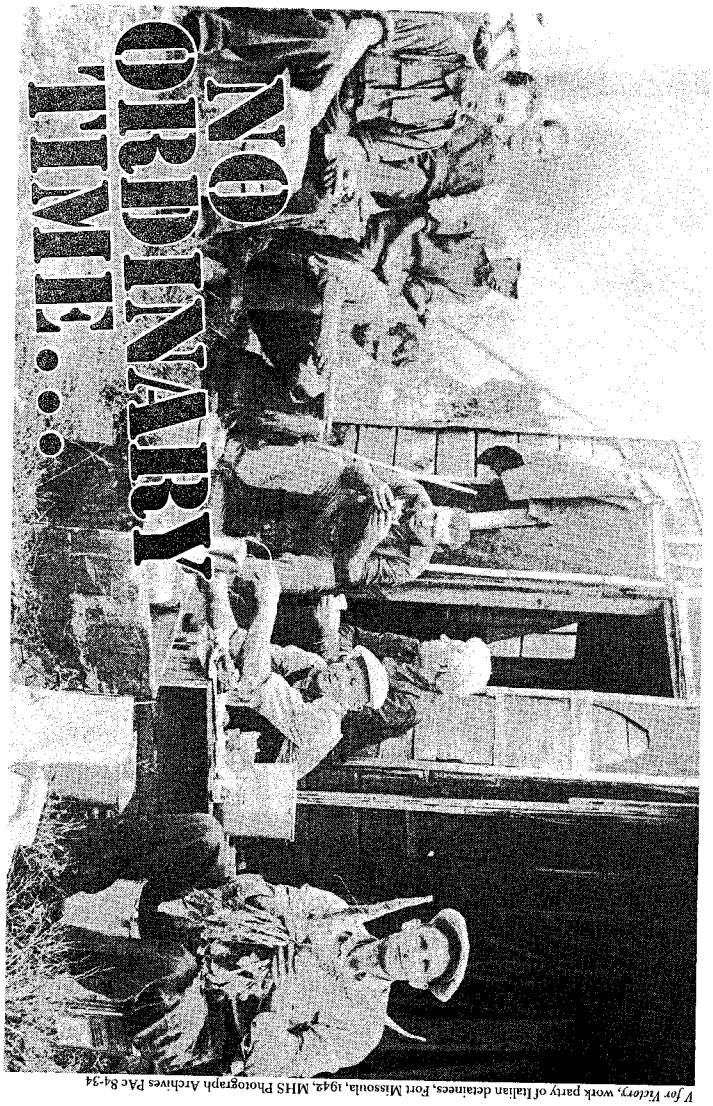

V for Victory, work party of Italian detainees, Fort Missoula, 1942, MHS Photograph Archives PAc 84-34