EXHIBIT 24
DATE 2.17.11
HB 592

Government Lots

TOWNSHIP 15 NORTH, RANGE 20 EAS

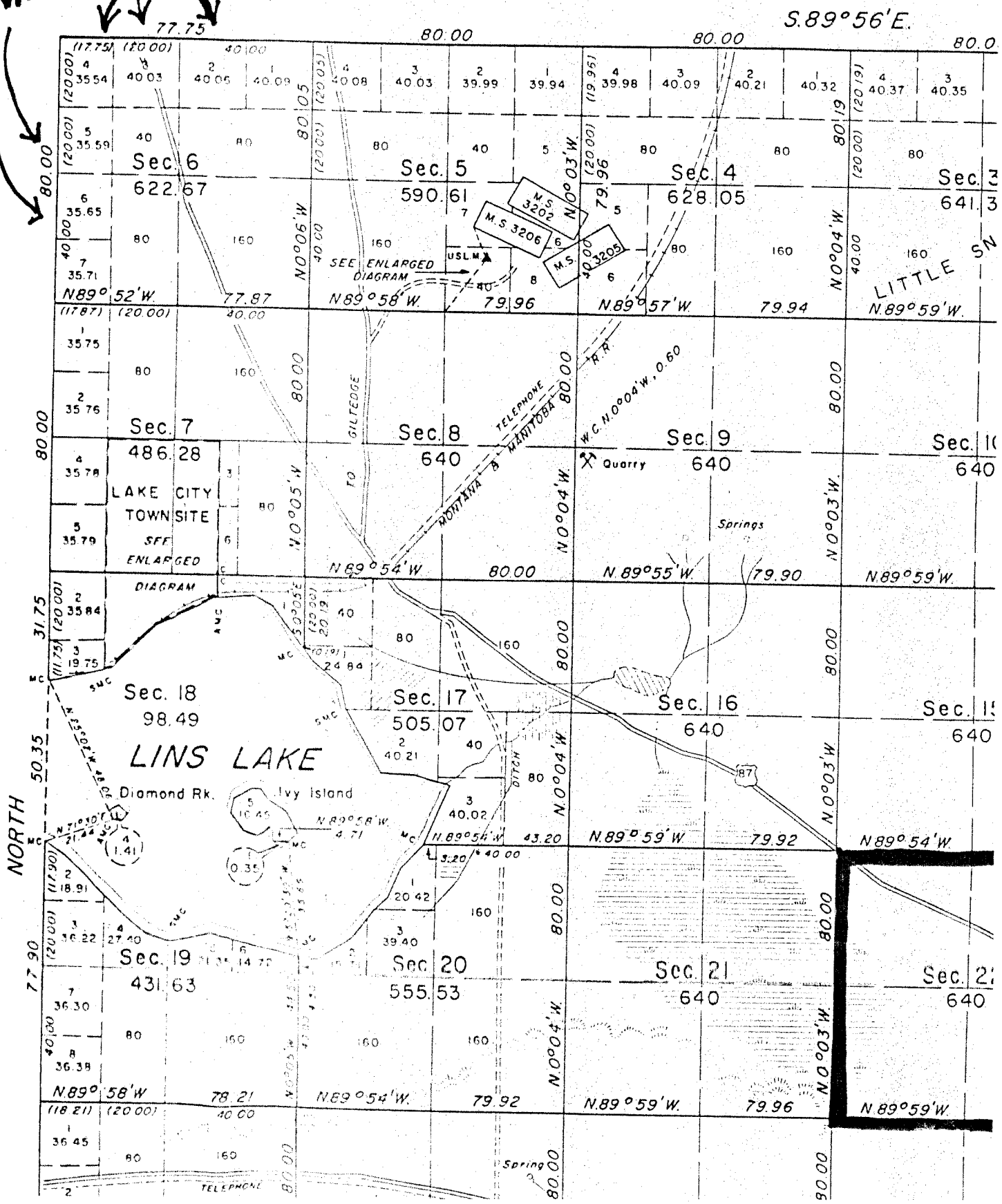

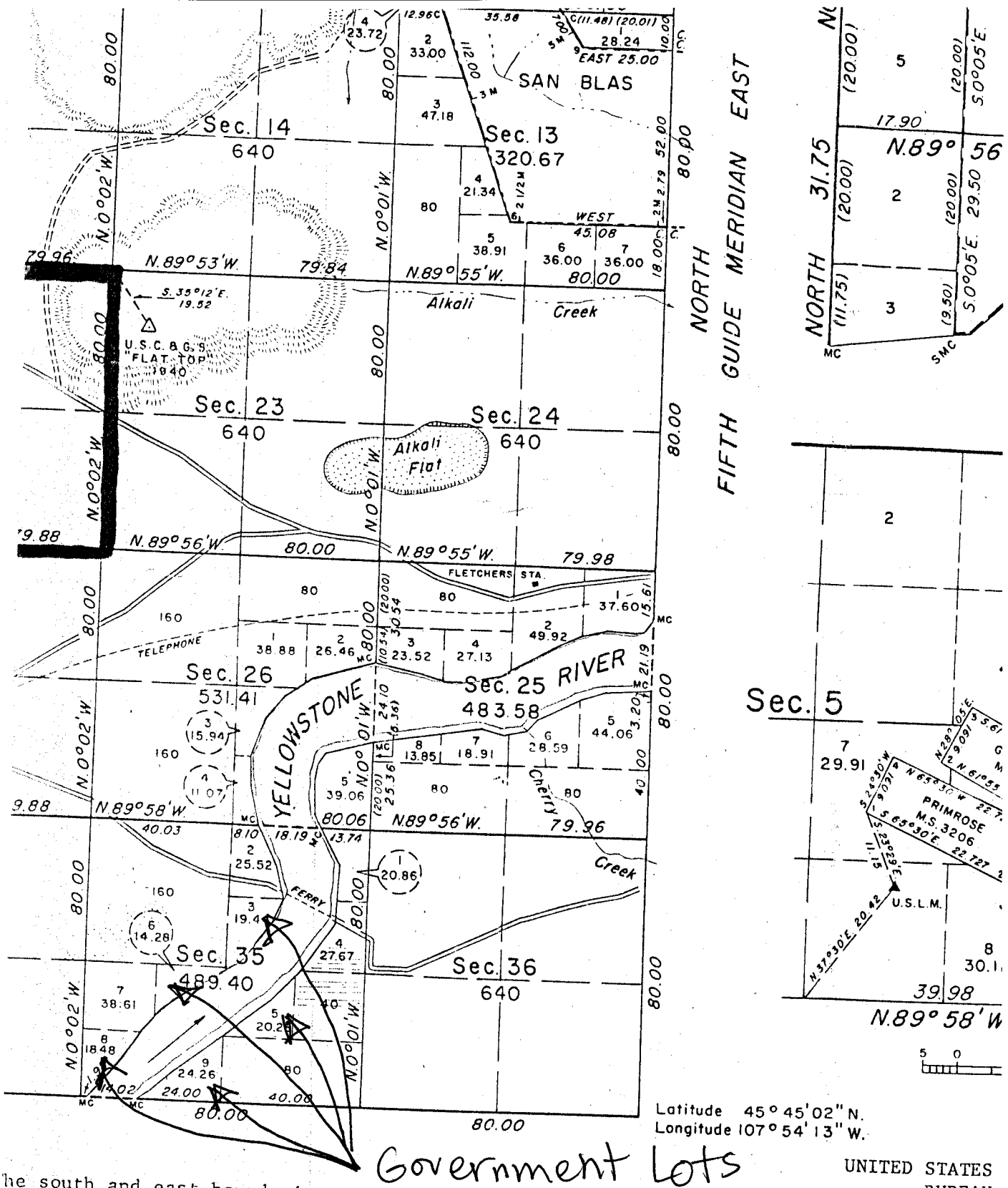

Government Lots

he south and east boundaries were surveyed by George H. obinson, Deputy Surveyor, in 1902. The north and west oundaries were surveyed by Robert Acres, Cadastral Surveyor, in 1970.

he survey of the subdivisional and meander lines of . 15 N., R. 20 E., Principal Meridian, Montana, was executed by Robert Acres, Cadastral Surveyor, beginning une 1, 1972 and completed June 30, 1972, under Special Instructions dated April 1, 1972 for Group No. 123, Montana.

UNITED STATES
BUREAU
Washington, D.

This plat is stric
field notes, and t
executed in accord
law and the regula
accepted.

Fo