EXHIBIT 1
DATE 3/23/11
SB SB 423

# SB 423 – Montana Therapeutic Marijuana Act

## PLAN A - *Home Grown with Assistance*

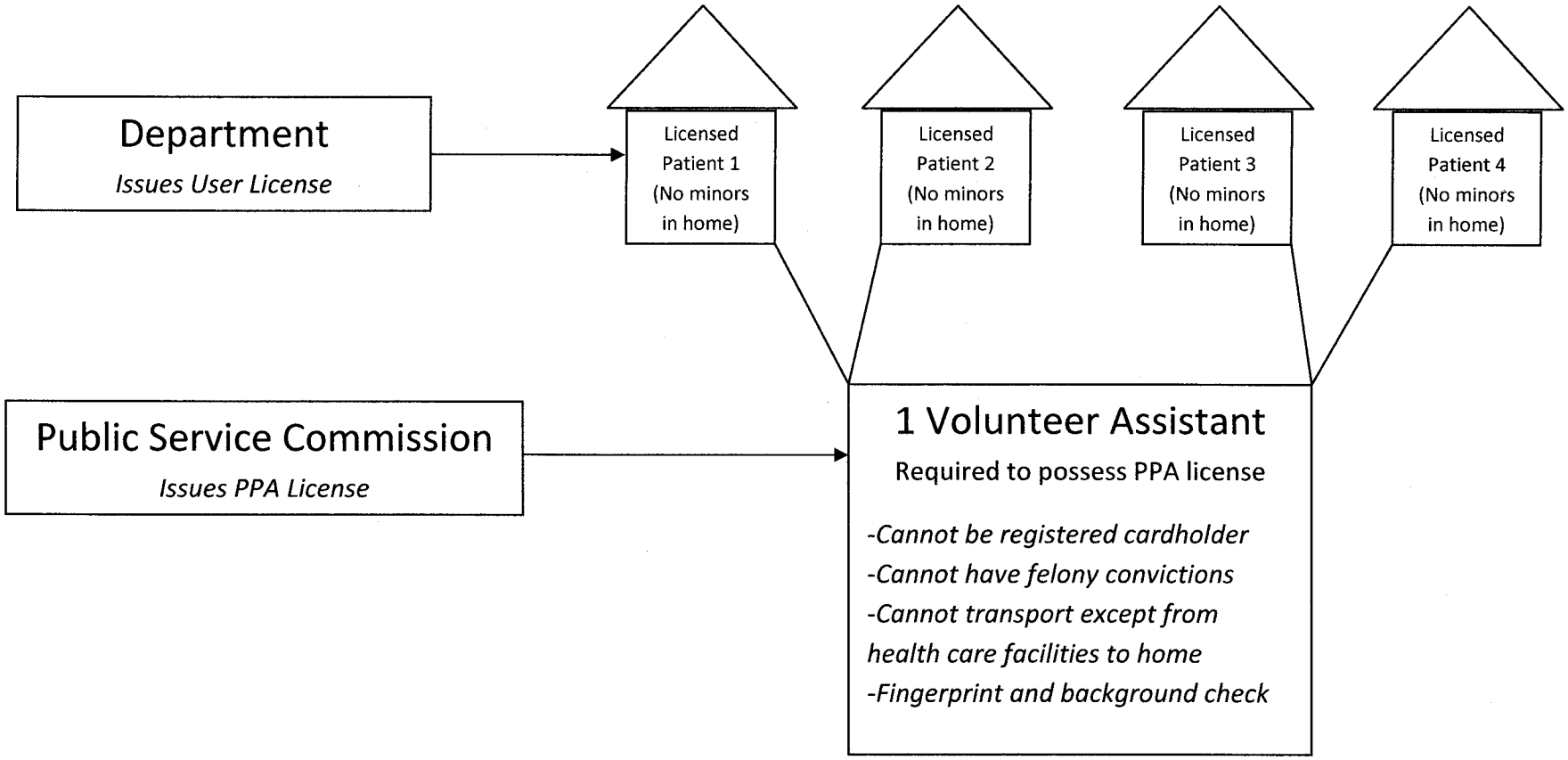

# SB 423 – Montana Therapeutic Marijuana Act

## PLAN B - *Obtain from licensed producers*

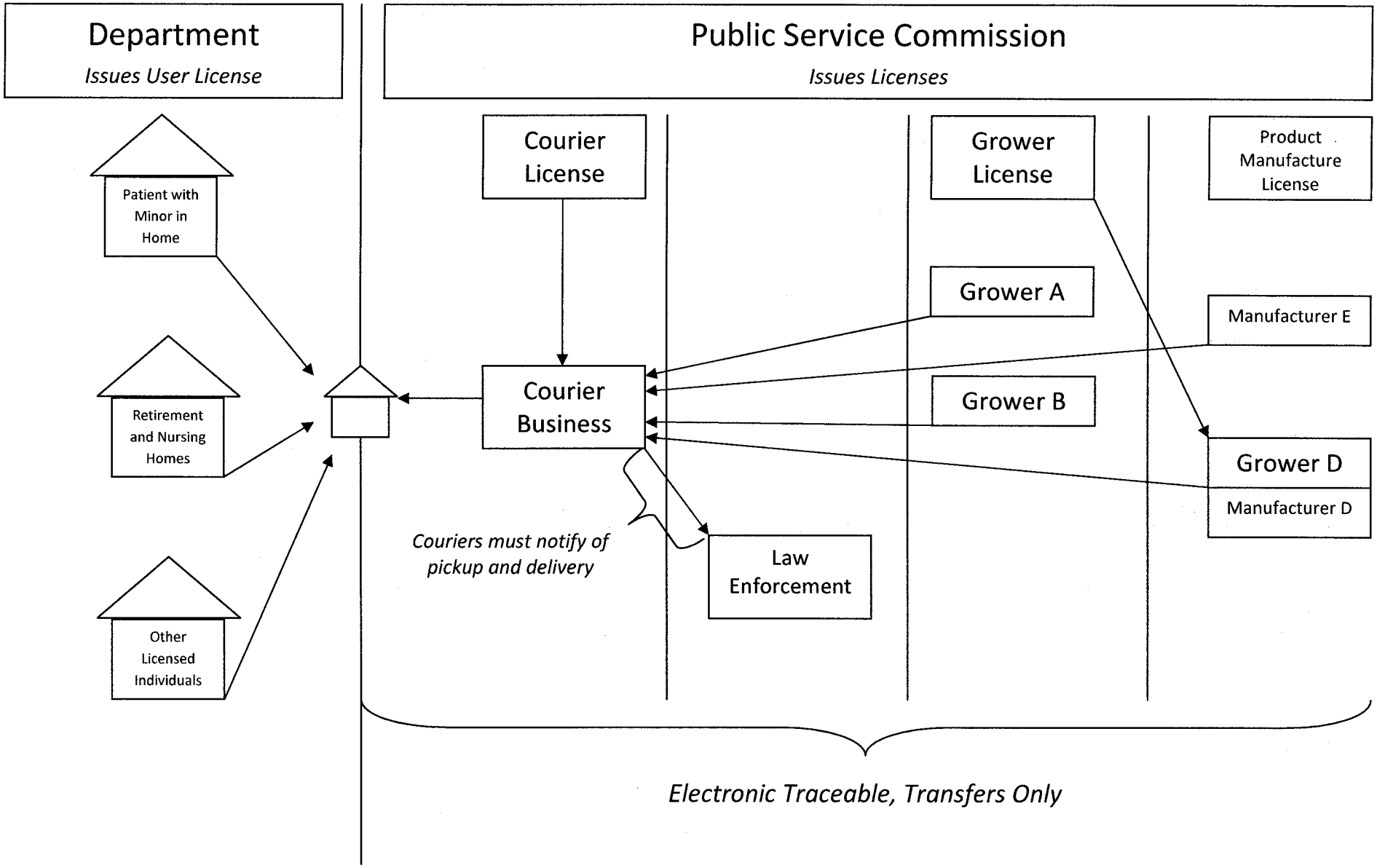

## SB 423 Therapeutic Marijuana

| | Passage and Approval | 1-Jun | 1-Jul | 1-Aug | 1-Sep | 1-Oct |
|---|---|---|---|---|---|---|
| | STOP<br>No new cards may be issued. | Starting June 1, existing cards expire on their anniversary of issuance date. Renewal is subject to meeting new regulations. | Old Medical Marijuana law repealed, storefronts close, growers close, manufacturers close | | All remaining severe and chronic pain cards which have not yet been renewed expire. | New licensing system for growers, manufacturers, and couriers begins. |
| Existing cards - Other | | Reissue starts | | | | |
| Existing Cards - Pain | | | | | | |
| New Cards - Pain | | Application starts | | | | |
| Current Law | | | Repeal | | | |
| Storefronts | | | | | | |
| Manufacturers | | | | | | |
| Growers | | | | | | |
| Couriers | | | | | | |