STATE ADMINISTRATION

Exhibit No 1

Date 1-12-2011

Bill No SB 59

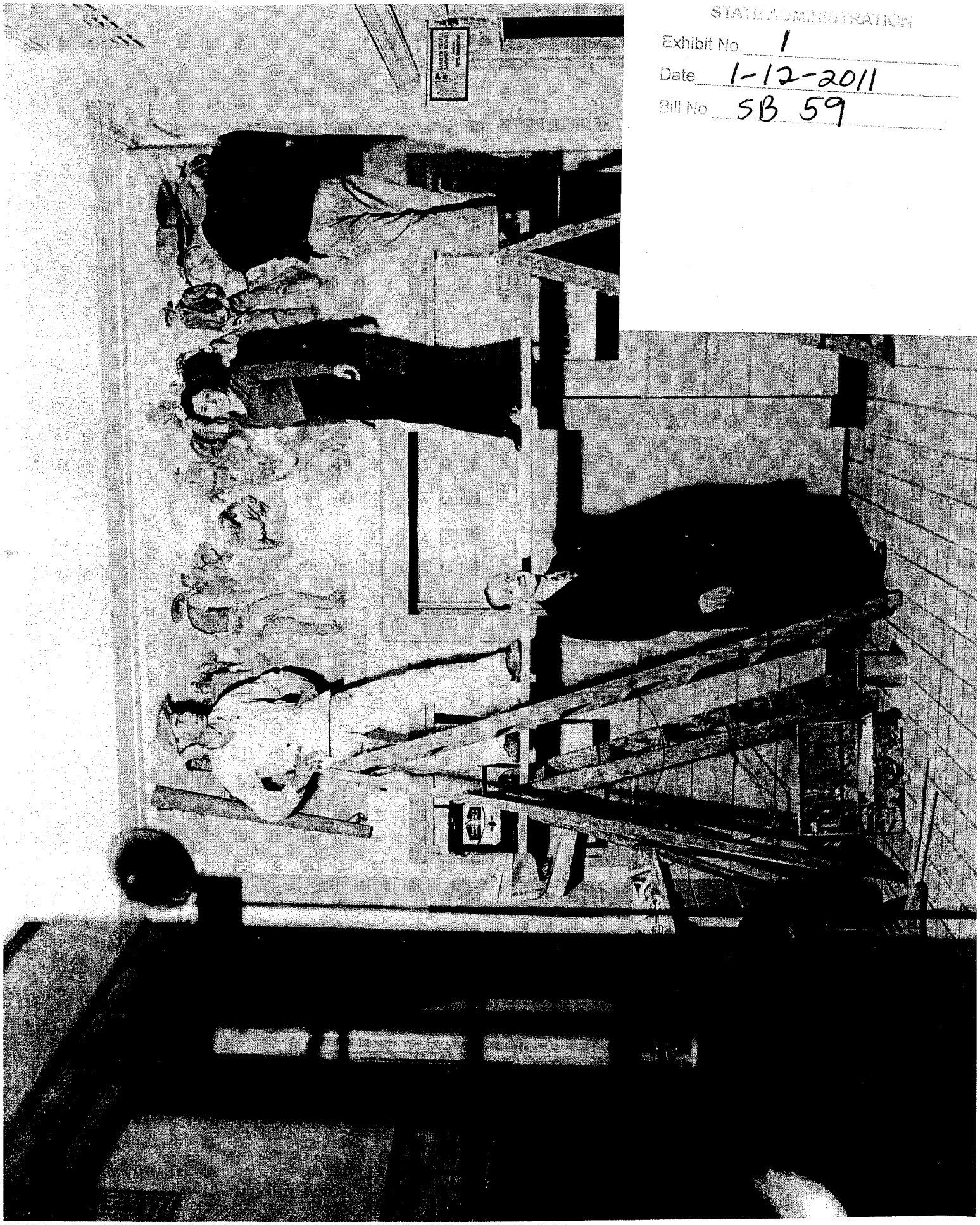

PAC90-87.85-2

Catalog #PAc 90-87.85-2

Knowlton School, teacher Clara Walters with pupils, 1907;
back row - Beryl George, Harold Cummings, Maud Pollack, Andy Dragseth, Elizabeth Dragseth; 2nd row - Jetta Dickson, Jack Wood, Lena Dragseth, teacher Clara Walters, Follis Wood, Byron Cummings, Mildred Cummings, Brenda Dickson;
front row - Hannah Dragseth, Mildred Crosby, Answorth Dickson.

Photograph by Evelyn Cameron

Not for resale. Permission is granted for ONE USE ONLY.
Photos may not be re-used without written permission of
the MHS Photograph Archives.
This material may be protected by copyright law (Title 17 U.S. Code)
Credit: Montana Historical Society Research Center Photograph Archives, Helena, MT

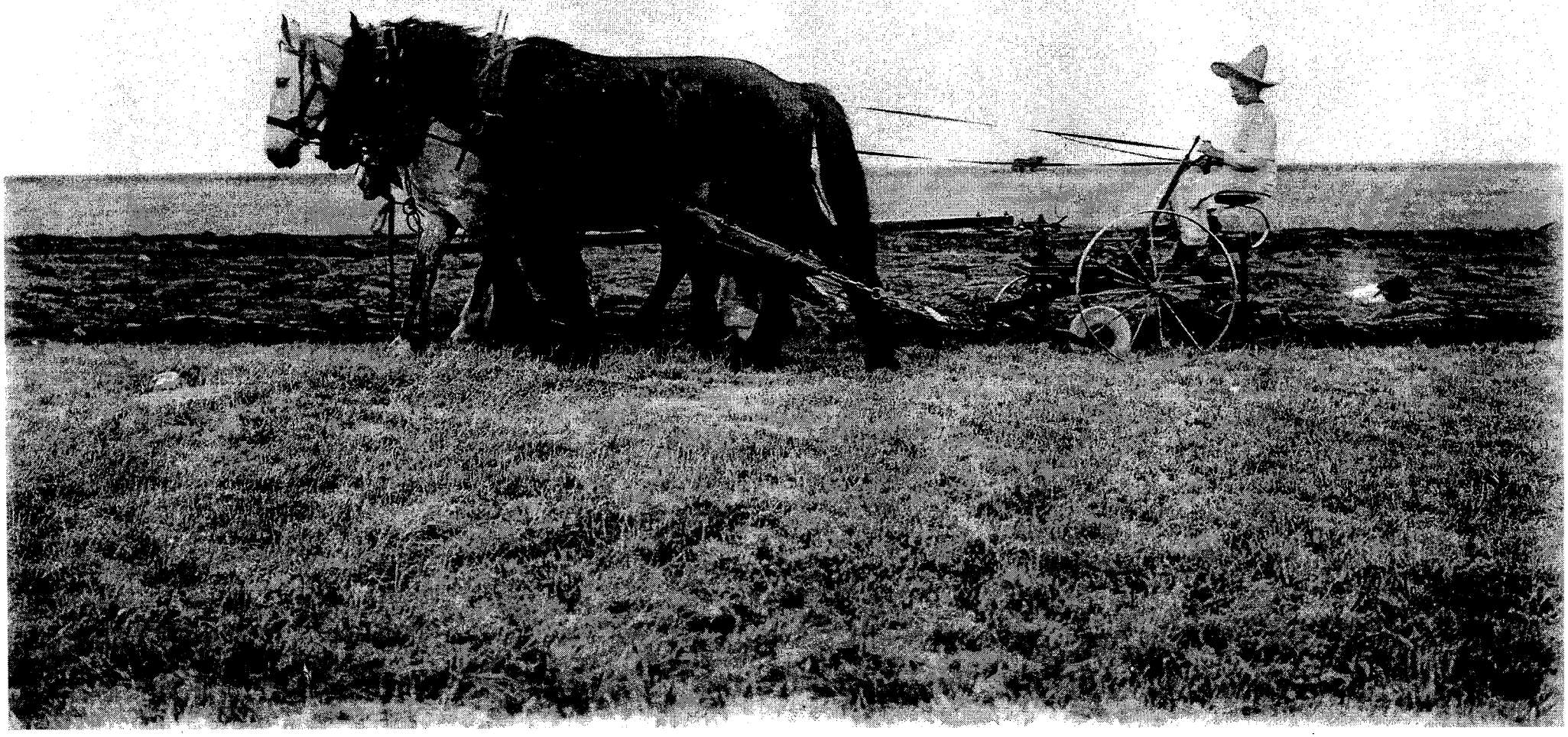

PAc 90-87 65-3

Catalog #PAc 90-87 65-3

German-Russian woman plowing field
1912

Photograph by Evelyn Cameron

Not for resale. Permission is granted for ONE USE ONLY.
Photos may not be re-used without written permission of
the MHS Photograph Archives.
This material may be protected by copyright law (Title 17 U.S. Code)
Credit: Montana Historical Society Research Center Photograph Archives, Helena, MT

PAC 89-38f1

PAc 89-38 F1 Sewing at Blackfeet Craft Shop

[Indian women sewing at Blackfeet Indian Craft Shop]
[Browning, MT] [no date]

Photographer Unidentified

Not for resale. Permission is granted for ONE USE ONLY.
Photos may not be re-used without written permission of
the MHS Photograph Archives.
This material may be protected by copyright law (Title 17 U.S. Code)
Credit: Montana Historical Society Research Center Photograph Archives, Helena, MT

949-070

Catalog #949-070

Description: Libby Methodist Aid, Libby, Montana
John Brooks Home, West Libby, no date.

Photographer Unidentified

Not for resale. Permission is granted for ONE USE ONLY.
Photos may not be re-used without written permission of
the MHS Photograph Archives.
This material may be protected by copyright law (Title 17 U.S. Code)
Credit: Montana Historical Society Research Center Photograph Archives, Helena, MT

15th Annual Convention. Montana State Federation of
Negro Women's Clubs Great Falls, July 29-30. '36

PAc 2002-36, 5

Catalog #PAc 2002-36.5

15th Annual Convention. Montana State Federation of Negro Women's Clubs
Great Falls, Montana, July 29-30, 1936

Titter studio Photographers, Great Falls, Mont.

Not for resale. Permission is granted for ONE USE ONLY.
Photos may not be re-used without written permission of
the MHS Photograph Archives.
This material may be protected by copyright law (Title 17 U.S. Code)
Credit: Montana Historical Society Research Center Photograph Archives, Helena, MT