Montana Board of Crime Control

2013 LEGISLATIVE SESSION

Our mission: to proactively contribute to public safety, crime prevention and victim assistance through planning, policy development, and coordination of the justice system in partnership with citizens, government, and communities.

EXHIBIT 1
DATE 01/14/2013
HB Joint Approps Sub Justice

WHAT WE DO

- Grant Administration
- Program Research and Resource Development
- Crime Data Collection, Statistical Analysis & Crime Reporting to FBI & Law Enforcement Agencies
- Public Safety & Crime Prevention Planning
- Technical Assistance for Law Enforcement & Tribal Government
- Juvenile Justice Initiatives & Programs

Montana Grants Awarded by County
State Fiscal Year 2012

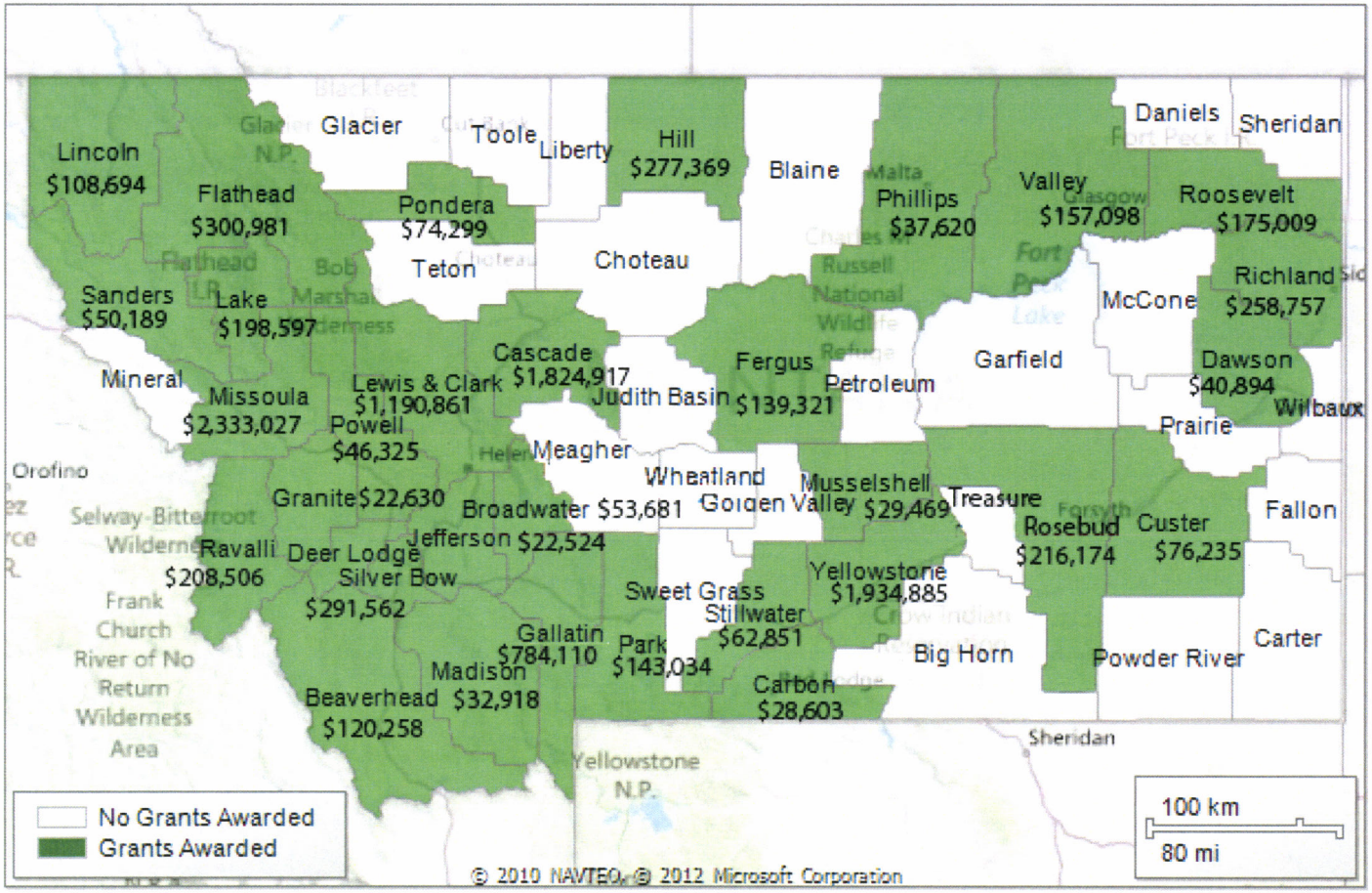

Total Awards **$11,331,074**

Counties without grants may be served by surrounding grant counties

Program Highlight: Lewis & Clark County/Missouri River Drug Task Force

- 1990 – 2012: $6,110,737 awarded to Missouri River DTF by MBCC
- Objectives: detection & apprehension of drug traffickers & drug offenders; gang and drug endangered children prevention
- Accomplishments:
  - In 2011, Missouri River DTF responsible for 151 felony arrests
  - Increased prosecution of cases
  - Increased sentencing of felony offenders
  - Increased offender treatment
- Collaboration of law enforcement agencies: Lewis and Clark County, Broadwater County, Meagher County, Gallatin County, Madison County, Park County, Tribal and federal law enforcement

Program Highlight: Yellowstone County Sheriff's Office Jail-Based Treatment Program

- 2006-2012: $481,638 was awarded by MBCC
  - Yellowstone County Sheriff's Office Partnership with Rimrock Foundation
  - Objectives: reduce recidivism rates, increase employment, provide for mental and physical health and help with stable housing
- Accomplishments:
  - Served over 200 highly addicted offenders so far
  - Program completion rate: 82%
  - Reduces demand for jail beds
  - Reduces days of incarceration
  - Reduces involvement of substance abusers in the criminal justice system
  - Program received 2012 National Criminal Justice Association's Western Region Award

Program Highlight: Flathead County Center for Restorative Justice (CRYJ)

- 2007 – 2012: $291,985 awarded by MBCC
- Objectives: hold juveniles accountable for criminal conduct; divert juveniles from detention and juvenile justice system
- Accomplishments:
  - Served over 700 juvenile justice system involved youth so far
  - 86% completion rate
  - FY 2011: a 3% recidivism rate

Program Highlight: Missoula County -Domestic Accountability Project Missoula City Attorney's Office

- 2007 – 2012: $127,845 awarded by MBCC
- Misdemeanor probation funds (state special revenue) the Accountability Projects for Partner Family Assault (PFMA) Offenders program providing domestic violence services through Missoula City Attorney's Office
- Objectives: increased pre-trial & post-sentencing accountability of offenders charged with PFMA & other family violence-related misdemeanors
- Accomplishments:
  - filing of over 100 petitions to revoke noncompliant PFMA offenders

Program Highlight: Custer County Attorney's Office Victim/Witness Program

- 1996 – 2012: $399,689 awarded by MBCC
- Objectives: provide direct services & support to crime victims; improves response to crime victims
- Accomplishments:
  - In 2011, Custer County Attorney filed 61 district court felony cases; program served 45 victims of cases

8,000 Per Victim/Case

Program Highlight:
Cascade County Alliance for Youth

- 2007-2012: $172, 934 awarded by MBCC
- Objectives: reduce disproportionate minority contact of juveniles in the Cascade County juvenile justice system; Native American youth become involved in Cascade County juvenile justice system at higher per capita rate
- Accomplishments:
  - Over 4,000 youth have received services
  - New policies implemented: alternative revocation hearings, parent involvement protocols and cross-agency length of stay information sharing
  - New programs implemented: risk assessment instrument & social responsibility training

MBCC FUNDING

2014-2015 Biennium

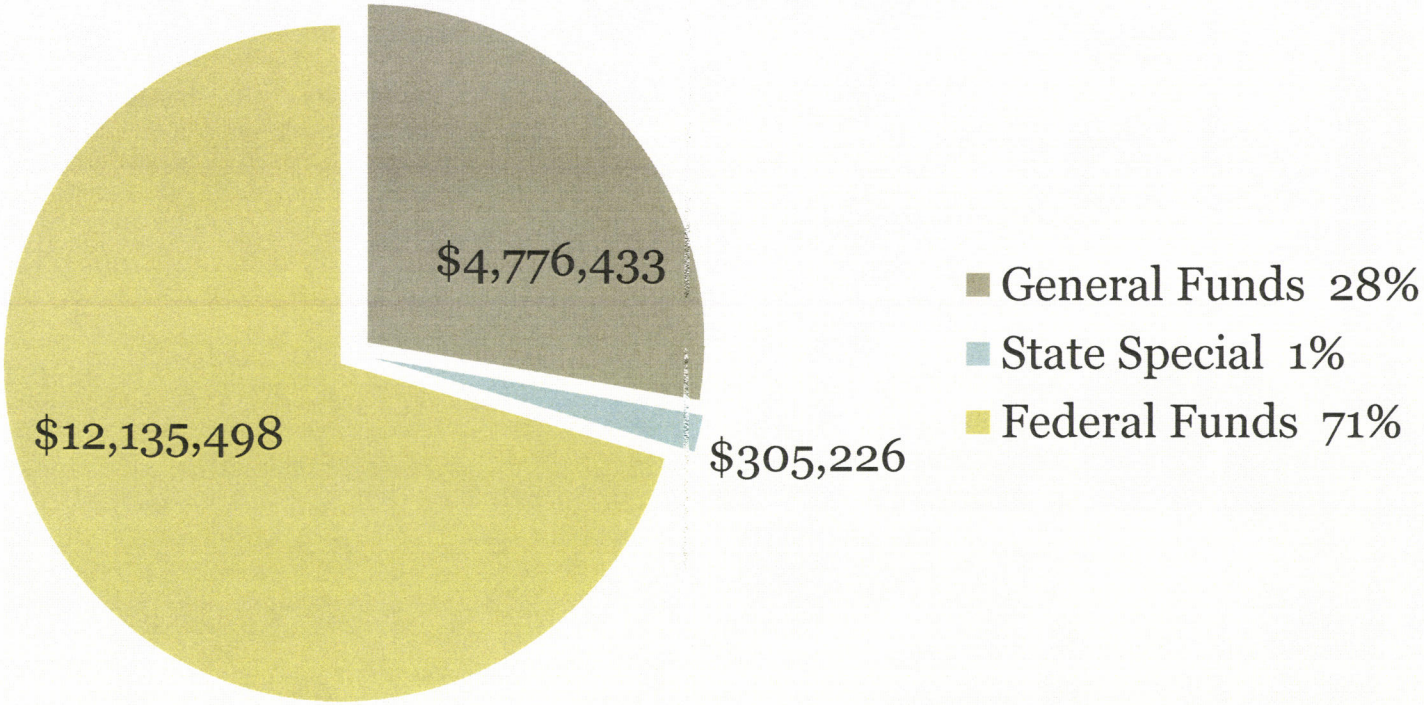

MBCC BUDGET BREAKDOWN

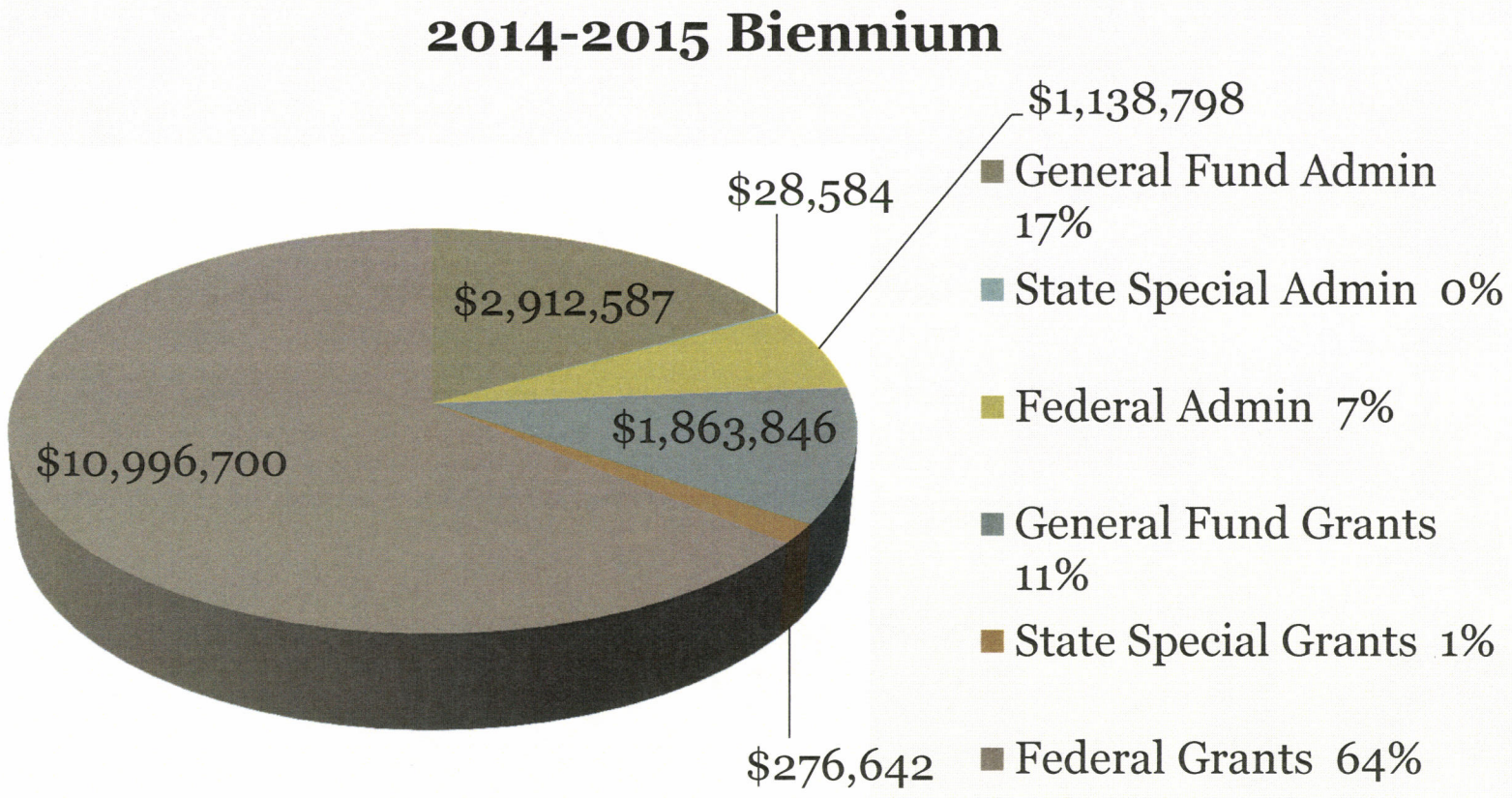

MBCC ORGANIZATIONAL CHART

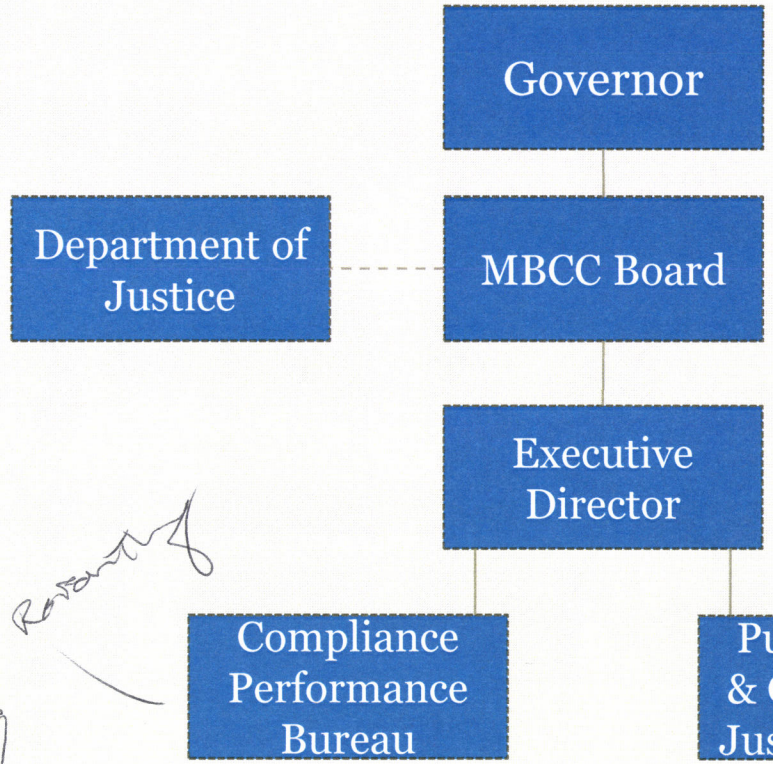

CRIME REPORTING
AUDITING

DIRECT SERVICES TO

MBCC BOARD MEMBERS

- Mike Anderson, Chairman, Helena, Citizen
- Rick Kirn, Vice-Chairman, Poplar, Fort Peck Tribe
- Mikie Baker-Hajek, Great Falls, Citizen, (former) Victim Advocate
- Steve Bullock, Helena, (former) Attorney General
- Pam Carbonari, Kalispell, Citizen & Youth Justice Council Chair
- Jim Cashell, Bozeman, (former) Gallatin County Sheriff
- Brenda Desmond, Missoula, 4th Judicial District Standing Master
- Lynn Erickson, Helena, (former) Glasgow Chief of Police
- Mike Ferriter, Helena, (former) Department of Corrections Director
- Harold Hanser, Billings, (former) County Attorney, Citizen
- Tara Jensen, Missoula, Missoula CASA Director
- Steve McArthur, Butte, Director of Community Correctional Programs
- Lois Menzies, Helena, (former) Court Administrator
- Nickolas Murnion, Glasgow, Valley County Attorney
- Laura Obert, Townsend, Broadwater County Commissioner
- Angela Russell, Lodge Grass, Crow Tribe, Attorney
- Godfrey Saunders, Bozeman, (former) Educator, Citizen
- Vacant, Chief Public Defender, Butte