EXHIBIT 5
DATE 1/15/2013
HB 137

Who are the drones helping us target today

A terrorist a corrupt dictator?

No just some sap that would not cough

Up enough campaign cash

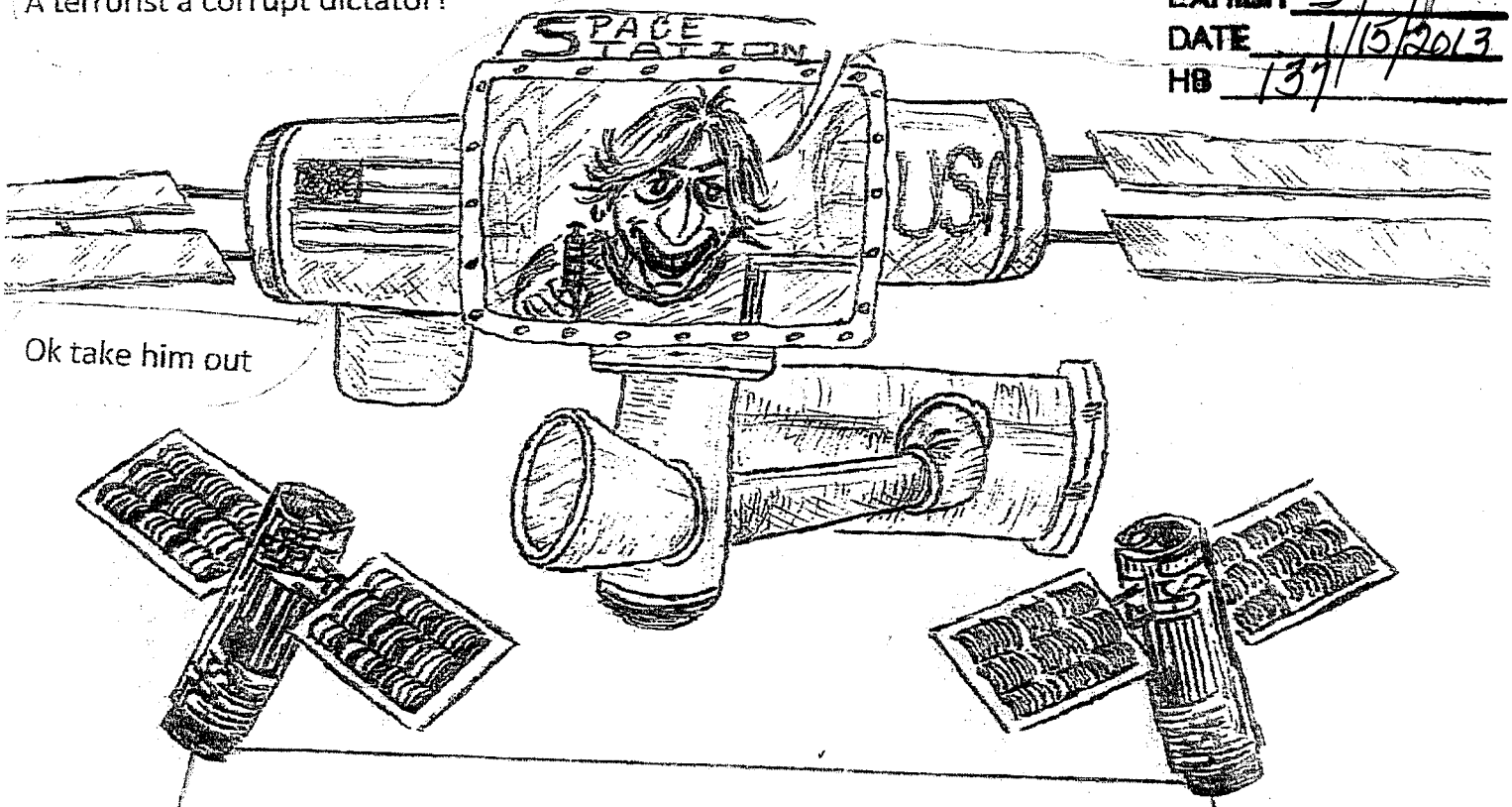

Ok take him out

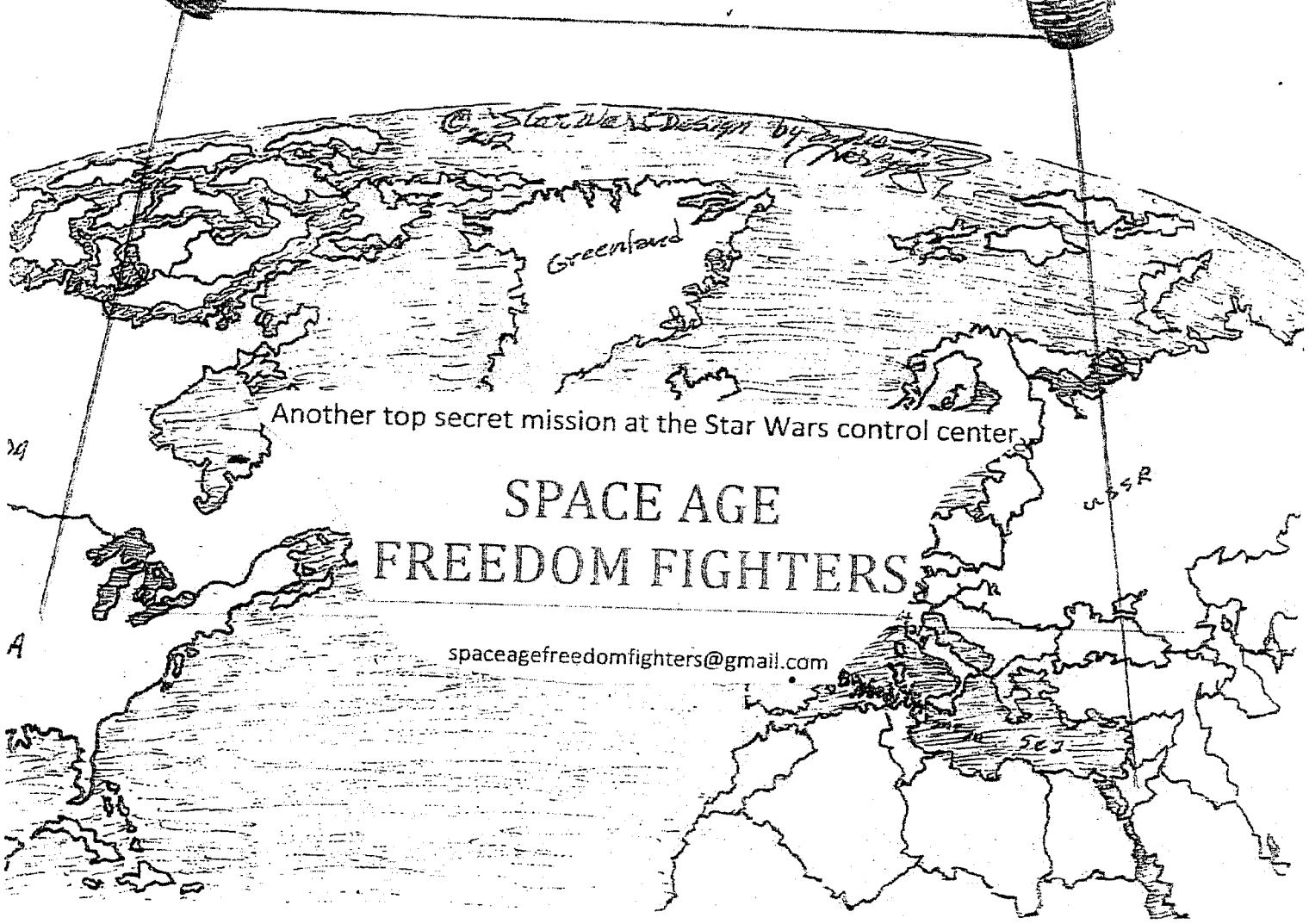

Another top secret mission at the Star Wars control center

SPACE AGE FREEDOM FIGHTERS

spaceagefreedomfighters@gmail.com

Hello my name is Eric Brosten I would like to tell you about the most important issue of our time. The use and misuse of space base weapon system known as Star Wars. Reagan openly talked about it but since then the media has refused to cover the issue. As a result it is a total loss of those rights which mankind obtained in the Magna Carta. Politicians have regained the power once held by kings the ability to kill without retribution.

The system uses sub atom particles accelerated to the speed of light then bounced off a couple of satellites then to the target. Reference Scientific American (September 1998). This system was first developed for shooting down missiles and planes but has advanced to the point that people on the ground can be targeted and killed.

I first became aware this system existed when I was working on the Cruise Missile program. The main reason this weapon is kept secret is to continue the production of obsolete weapons so politicians can have jobs in their district.

When I was working as a quality control engineer in Rhode Island my supervisor was a democratic state representative Cam Peloquin He told me that if I did not start accepting low quality parts for the military I would not only lose my job but have to leave Rhode Island.

I got another job at Aquidneck Management Associates and had to obtain emergency custody of my son when I discovered my son was being sexually abused by his step farther.

The custody case blew up when they basically used my son as a hostage to get an unsafe condition on the Cruise Missile stamped off. The condition had to do with the center of gravity of the missile. Under certain conditions the missile would hit the sub when launched.

The lawyers were so rabid to get my son away from me that they falsified one of the key court orders. My ex-wife lawyers were financed by state money and paid $150 an hour to do things like trips to the airport. They took away my entire visitation and handed down a $20,000 judgment against me.

I fired my attorney and reported the attorneys to the disciplinary office. The woman in charge of the disciplinary office dismissed the case and was later appointed to a Federal Judge.

I ran for state rep in RI and worked with church groups and other nonprofits to change the way judges were chosen. I got to know many politicians and finally was invited to see President Bill Clinton. They asked me to gather some documentation for back ground on the case. I gathered the documents and got a ride down to Washington with the Catholic Church for the Roe v Wade rally. I went to the White House and called from the guard shack. Clinton's aid sent someone to pick up the documents. A young girl came down to the guard shack it was Monica Lewinsky. Abuse of the Star Wars weapon system was the real issue keeping the Lewinsky sex scandal going. I convinced them not to bring it up at that time because Ken Star had done such a good job of dragging Bill through the mud. If Al Gore became president he would be much harder to beat in the coming election.

Eric Brosten PO Box 6524 Helena Mt 59604 phone you must dial full number 406 662 4711 spaceagefreedomfighters@gmail.com

Then came the ultimate political back stabbing. Back stabbing entered the human lexicon in the middle ages when a conniving tribal leader or king decided rather than risk his best warriors in a fair fight he would entice his rival to a false sense of safety talking about maybe a peace treaty or something. Then when the advisory was close enough for a hug or something pullout a short blade 2 to 3 inches, reach around the advisories back and sever the spinal cord. This action really stuck in the human lexicon.

In politics it is not far different. After the Lewinsky scandal, I had been meeting with Nobel Prize winners like Desmond Tutu and was going to get some nomitation papers over to Norway. Then I got a somewhat flawed idea why not get Bill Clinton to sign them. I had been studying Clintons use of the media and got a false sense of security. Clintons signature would remove Star Wars from the black hole of secrecy prevent future misuse and I could pull myself out of my financial situation. I jumped on a bus and traveled to New York for Hillary's senate announcement.

I stood right up front at the rope line and it was obvious Bill recognized me and knew who I was. The Clintons came around to shake everyone's hands Hillary Bill and Chelsea. When Bill reached me I asked him if he would sign the nomition papers and he said he would.

I went home and called Catholic Bishop Louis Gelineau and told him what Clinton had said and my plans. His response was don't do it Clinton was bad news. I sent a gift a little bottle of perfume that I got with a coupon at J C Pennies to Chelsea at her dorm room in California. The Secret Service came up to my house and interviewed me and a short time later had me locked up in Butler Hospital at a cost to the tax payers of $1000 a day. In open court they admitted they were taping my phone no court warrants. Typical Rhode Island legal proceeding in Rhode Island the judge has already made his decision their gust waiting for you to show up in court. To destroy my credibly and prevent future activism they court ordered me to take psychiatric drugs costing tax payers $1000 a month plus repeated doctors and RN visits repeated return trips to court requiring two government lawyers secret service time all totaled the costs to tax payers probably ran into the hundreds of thousands of dollars maybe even a million and the voters of Rhode Island wonder why they can't get a handle on their 300 million dollar state deficit.

The long ago threat by that corrupt state representative had reach fruition. They took my house my sail boat all my cars and later my computer fax machine and all my cameras I had officially been evicted from the Democratic Party.

But Al Gore lost the election

The Democratic Trial Lawyers launched an avalanche of sexual abuse law suits against the Catholic Church. That ride on the bus to Washington they gave me probably cost them around a billion dollars. Now it's this contraception issue they won't let up.

I realized for me Rhode Island was no place to try and recover so I left to start a new life in Montana.

Star Wars is still secret and the potential for misuse is unlimited. If we ban together we fight back against the corrupt politicians and demand our freedoms back

The incident when I lost my cars was quite interesting John Kennedy Jr. magazine George was folding and he was considering going into politics probably a senate seat in New York. Hillary was also considering a New York senate seat and the Clintons did not want any stiff competition.

John's plane went down so I gathered some supporters and set up a picket line with signs that said Star Wars Are Real right in front of a whole bunch of media trucks when they brought his plane wreckage to a base in Rhode Island. The story should have gone global overnight. But media in total complacency with our corrupt government made no mention of Star Wars. We may as well be living in Eastern Europe before the wall went down where political opposition were routinely assonated and the government run media only reported there propaganda message the secret police monitored every move and any one that steps out of line is dealt with severely.

They smashed out my windshield in my car then sent the police up to my house worked me over threw me in the slammer and towed all my cars away. I guess it's a good thing I was not doing any flying at that time they would have Star Wars down my plane too.

Eisenhower warned us about the influence of the military industrial complex. Help us put limits on this obsolete pork we allow in our military budget. Everyone from the president to all the military decision makers aware of Star Wars know this pork is not needed for defense of the country so short cuts are made to cut costs that threaten the lives of our troops. Like in my case to save a defense contractor $50 on a million dollar missile they falsified a court order forcing a five year old child back to the custody of a child molester like Jerry Sandusky, appointed a federal judge to cover it up, and put at risk a 2 billion dollar sub and 100 sailors. We have already lost 2 nuclear subs under mysterious circumstances. Look at the F22 a 350 million dollar plane with problems so severe that pilots are refusing to fly it. The military is coming up with cheap half-baked fixes and telling them to gust get out there and fly

The federal government has already spent 400 billion dollars trying to make the F35 relevant in the space age by attempting to make it undetectable to inferred and radar without success. They are talking about spending a trillion dollars on this one obsolete weapon its likely to end up like the F22 a trillion dollars' worth of pork sitting on the end of the runway a danger to our pilots and worthless if the Star Wars System went down and we needed them.

We need your help it takes resources to force the government to change any amount will do send a check to Space Age Freedom Fighters PO Box 6524 Helena Montana 59604 or go to paypal and donate to spaceagefreedomfighters@gmail.com

We are a 501c4 nonprofit organization we do not reveal our donors lists and after we have the resources will enter this ongoing and lawsuit and take it to the Supreme Court to show these judges why the government should not have this information

Now we need your help Obama is unlikely to use Star Wars in this country against US citizens like Clinton did in the John John incident even though he has used it against them in foreign countries because of Monica Lewinsky put the fear into corrupt Democratic Presidents that forces will be rallied to impeach your ass.

The newspapers won't cover Star Wars adequately for the population to overcome 30 years of Government propaganda TV won't cover it adequately I have tried.

So we need you bright talented people that can recognize a golden opportunity a chance to launch careers in to the stratosphere and are willing to step forward and lead take the risks fight off the corrupt government officials hand out fliers make phone calls raise funds foreign travel you name it.

Contact Me Eric Brosten on my world phone you must dial the full number 406 662 4711 send a check to Space Age Freedom Fighters PO Box 6524 Helena Montana 59604 or donate on paypal to spaceagefreedomfighters@gmail.com

We are a 501c4 nonprofit organization we do not reveal our donors lists and after we have the **resources will enter this ongoing lawsuit and take it to the Supreme Court to show these judges**

Why the government should not have this information?

Oh I have already talked to Steven Spielberg about doing the movie

Clint Eastwood will be next timing for worldwide release will be important

But maybe the Disney Company could be the best choice they just snapped up the Star Wars franchise after all on Toy Story they made 1.1 billion on the movie but 7.5 billion on the toys and crap

News flash the political landscape in Montana has just changed with this new Federal Judgeship opened up all the corrupt democratic trial lawyers and the corrupt democratic state judges are lining up they know the one national priority is to stop Eric Brosten at all costs and just like in Rhode Island who ever plays a key role will be given a Federal Judgeship for life. Federal Marshal Protection conferences in Hawaii you name it.

The Chelsea Psych ward incident the voters saw through and cost too many political suicide attackers their political careers Now Clinton Tester Max Baucus Steve Bullock Democratic Trial lawyers Democratic State Judges Key Rhode Island strategist are all working together to starve the Space Age Freedom Fighters for resources media coverage and everything necessary to shut down this movement.

Congressman Ronald Machtley Governor Edward Diprete who ended up in state prison the same time as me I am surprised we did not get the same cell. Governor Bruce Sundlun Patrick Kennedy and a Rhode Island State Senate Leader Joseph Montalbano who was awarded a state Magistrate job circumventing all the work we did to clean up corrupt judges. All political suicide attackers aimed at doing a number on Eric Brosten.

But he people of Montana are much smarter than Rhode Islanders they won't be herded around like scared dumb sheep when the Corrupt politicians show them Eric Brosten as an example of what happens when you don't do as your told who gives a shit about a 2 billion dollar Sub the defense contractor needs a reason to pump more pork into Rhode Island 100 sailors no one will ever know the full reason it sank.

I have a plan which will rewrite history but involves the US Supreme Court Ken Star the Catholic Church and many other key players all working together.

Maybe Chelsea will start thinking for herself and abandon her father's politics and work with me and Monica Lewinsky to play herself for a piece of the action on the upcoming billion dollar box office worldwide smash hit Monica Star Wars movie. She will need a nice chunk of change of her own money not daddy's to launch her own political carrier and show she thinks on her own and won't be tied to daddy's politics.

My mother won't give me the phone numbers of our Norwegian relatives so I am going to have to call the The Norwegian Nobel Institute to get Norway phone directory on my new Vonage world phone to lay the ground work for the Brostens family reunion in Norway and start up a Space Age Freedom Fighter cell in Norway and start reaching out to Norwegian politicians.

We republicans must ban together to shut down their plans and let it be known the republicans will hold a filibuster from now to eternity to shut down their plans and prevent a future corrupt Federal Judge ship awarded as a prize for doing a number on Eric Brosten similar to that incident in Rhode Island.

Freedom Fighter updates you knew that something was planned to attack the Space Age Freedom Fighter movement after the election this latest move was somewhat unexpected but not out of character with past behavior. We all expected Bill Clinton would not give up the girl friends and he has a history of back stabbing and passing documents to his girlfriend is a serious offence in the Democratic Party. Look what happened to me after I passed those documents to Monica Lewinsky at the White House.

I passed some documents to Bear tooth NBC right in Helena MT to get some news coverage prior to the election. These documents must have passed through Bill Clinton's girlfriends hands because of all the events that followed.

I was hanging out at Starbucks like I usually due and everybody knows so the media decided to show up and provide some media coverage. The assistant manager who is in total opposition to the Space Age Freedom Fighter movement (she believes the government should have the right to zap from outer space any one it wants and politicians that run up a 15 trillion dollar federal debt pushing this obsolete military political pork are gust great after all she has no kids why should she care who gets stuck with the bill). She got wind that the news media were showing up soon so she came over and said get out right now or I will call the cops, so I left.

On Election Day I was walking back from my 84 year old parents' house from my daily visit which I always do just to make sure they are ok, things can go downhill fast if something happens in the house and no one is checking up on situation constantly.

I stop at the Holiday gas station and there in line is Kristin Price and another girl smiling at me it was obvious that she knew who I was because of my political ties the information that had been getting to NBC and seeing her at previous functions. As they walked to their car I asked if they were going to be at the Colonial for election night coverage like they usually are. She politely said that she would not but people from NBC would be there.

I was at the Colonial until 3 AM and many of the close races were not called. The next day on my way home from my parents I stopped by Bear Tooth NBC and asked what was the latest on the election results and asked if Kristin Price had a Passport I have already asked Mike Dennison the influential Independent Record Reporter who has already made important trips to Washington DC with a complete thorough news coverage in the papers and explained that there may soon be important news with local roots about the Space Age Freedom Fighter movement spreading out into the Brosten family home land of Norway if a news person doesn't have a passport and is not aggressively trying to get one I will find someone else because trying to get a Passport at the last minute can be difficult and destroy months of trip planning. The lady at the desk said she would leave the message for Kristin so I left my number

I know important news anchors are busy and calls don't get returned or messages get misplaced plus from the things I was able to do in Rhode Island I learned that close personal relationships make all the difference in the world. So the next day passing by Bear Tooth NBC I saw Kristin Price brushing the snow off her car as I walked by so I called out Kristin did you get my message. She said she did then turned her back on me and walked into the NBC building saying nothing further I though that's odd behavior.

So I walked home concluding that some other news person that wants to play a big role in world history will have to be located it shouldn't be hard.

Then Helena Police Sergeant Jeff Wilson and another officer showed up at my building and told me if I went over to Bear Tooth NBC again he would arrest me. So I told him I want to see that statement in writing sighed and delivered to me which he refused.

So I started shopping around for a lawyer and get a Federal Law suit filed for violation of my federal rights because being an FCC licensed TV station Bear Tooth NBC is required by federal law to allow the inspection of certain documents at the station. This lawsuit should be worth about 1 million dollars.

The City of Helena and Kristin Price got wind of my plans and new they had to do something so they became desprate and started making stupid mistakes. Kristin Price then went over to Municipal Judge Bob Wood and filed a false complaint making me out to be some kind of a stalker and had me served with a restraining order.

This is where the story gets good I started reviewing the order and pulled up a name listed on the order and sure enough this reporter listed is from Arkansas and she used to be a news director in Arkansas why would she leave a powerful job there to become a reporter in Helena Montana the only logical answer she is on a political backstabbing mission because of an inappropriate relationship with Bill Clinton.

We have all heard of Hollywood stars that sleep their way to the top of the entertainment business well politicians do it to Bill Clinton must have slept his way into the White House That is why Hillary didn't throw him out over Monica

Maybe this new girlfriend will see the light and decide to spill the beans and cash in like Monica you know a ranch and access to a private jet could seem like an irresistible urge. Who knows what her take could be on the book the movie if James Bond did half a billion in one weekend the Monica Star Wars Helena Montana new girlfriend movie could do maybe a billion in the first week end then there's the toys and crap this looks exciting.

You know I will even call Net jets the largest private aviation company in the world owned by Warren Buffett and have my brother pick her up for her first private jet trip my brother has been flying for them for years he is an excellent pilot

Eric Brosten Former Nuclear Tomahawk Cruise Missile Safety Engineer

Former Nuclear Tomahawk Cruise Missile final assembly Quality Control Engineer

Former Nuclear Ground Launched Cruise Missile offsite Quality lead person

Sudden reversal the Democratic Party spent close to a million dollars in federal and state money appointed a Federal Judge a State Judge a State Magistrate went through the impeachment and lost the White House all to evict me from Rhode Island I guess if you're determined anything is possible.

After all that when we stepped in to block Susan E Rice's Sectary Of State nomination there is a sudden reversal of strategy officials in New York decide to bring my niece in to NY NY Columbia University for a full ride scholarship to the tune of 180 thousand dollars she is a very talented girl who knows what the future holds for her.

Something is going on here maybe someone will meet up with one of my east coast contacts for Coffee and the Freedom Fighters will be able to capitalize on this new reversal of strategy and resolve many of these important national and international issues quickly and not blow another trillion dollars dragging things out.

But the work is not over it is just ramping up the Space Age Freedom Fighters need you now more than ever and quickly there is a lot of work to do each at their own comfort level so to all those of you that love freedom want to see the government quit blowing trillions of dollars that is tacked on our national debt and billed to our kids and grandkids we need your help now.

One of our top efforts is to resolve this Iranian Nuclear issue quickly

People all over the world are rejecting leaders that push this obsolete Military political pork. When the Iranian people realize how obsolete these missiles are they will demand that their resources be focused on things like hospitals schools housing for low income things that really help the population.

If the Iranian people do not force their leaders to abandon their obsolete Nuclear Missile program then we will convince Obama to lend the Star Wars system to the Israelis. The US has a history of lending weapons to our allies. If they take out Ahmadinejad, Ayatollah Ali Khamenei and Ayatollah Ruhollah Khomeini (you know hospitals know deaths usually come in threes) then we will fax them a copy of the 10 commands (but don't worry this will be a good copy nice bold print) and put them on a long probation approaching perhaps two days.

Federal Judgeship updates Montana has an additional Federal Judge ship opened up now there are two Federal Judgeships to be awarded at this rate it won't be long every Montanan will have their own personal Federal Judge half a million people and half a million Federal Judges your personal Federal Judge will monitor everything you do with this new GPS cell phone technology and these new super computers monitoring every phone call every email anything done on the internet it won't be hard one slip of the lip at the local coffee shop your personal Federal Judge could get you in serious problems

Look what happened to me one gift to Chelsea and it was Psych ward city plus getting my phone tapped maybe we should give Chelsea credit for being so decisive girls like my ex-wife lead you along until they can seize the jet the yacht and the condo in NY your left in the homeless shelter but hay that's life.

But you know all that material crap can be replaced finding a new girlfriend that furthers your career that is not always that easy. But these women see how much the last girl cashed out with and they get interested attracting a better more capable crop of choices

So the next girl takes you even further rising out of the homeless shelter faster quicker reaching higher so this time when she dumps your ass she gets the new titanium skin swing wing SST with the fully operational particle beam deflector shield 10 high rise apartment towers all over the globe major cities like NY LA Oslo London Moscow a ranch in Montana with its own landing strip and hanger you know these SST's have those huge powerful engines that allows them to go supersonic it also allows them to use smaller runways those SST's leap into the sky saving money on the length of this private runway. Of course the titanium skin and swing wing add some weight but is better resistant to supersonic air fiction. Plus that new fully operational particle beam deflector shield will require power sucking up some fuel but it will be much safer so you don't end up like John John.

This is America now the most powerful nation in the galaxy we believe in second chances people all over the globe are waiting for a leader with the right talent and skill and the ability to maneuver the global system and the right message at the right time . That can smash onto the world stage and not only lead this nation but play a key role in leading this planet into the Space Age securing peace and prosperity for people all over the globe without asking our best young men to die for some stupid cause so some stupid corrupt defense contractor can make billions in war profiteering pushing obsolete Military political pork that gets funneled into corrupt politicians back pockets.

Plus start cutting way back on this pork that is driving our national debt were sick of hearing their lies from these politicians crying how the whole world is going to shit if we don't keep pumping all this pork into all this crap that fails on the battle field because there aren't enough Nuclear Missile Quality Engineers with the balls to fight back and suffer the battle scars I did.

Big victory celebration for the Freedom Fighters we showed our political mussel by finishing off Susan E Rice's nomination for Sectary of State. You know fighting that battle kind of reminded me when I was working on a 24 hour continuous reliability test for the Nuclear Ground Launch Cruise Missile at Davis Mohan Air Force Base Tucson Arizona. At 3:00 AM we would load the mission into the missile simulator from the computer systems in the launch control center then launch a salvo of missiles. They would leave the launch system from each truck trailer launch platform one at a time until all four missiles from each truck trailer launch platform were launched.

Well the pen can be mightier than the sword and a $ 20 fax machine can work a better surgical strike than a Nuclear Missile. First getting on the computer and word processing similar to loading the mission then load the fax machine and sending a salvo of faxes in to Washington DC leaving the fax machine one at a time similar to the Cruise Missiles.

Maybe this next nomination will work with us better I have met John Kerry on several occasions even traveling to Boston when called for a last minute invitation to see the President.