Montana Secretary of State (406) 444-4195

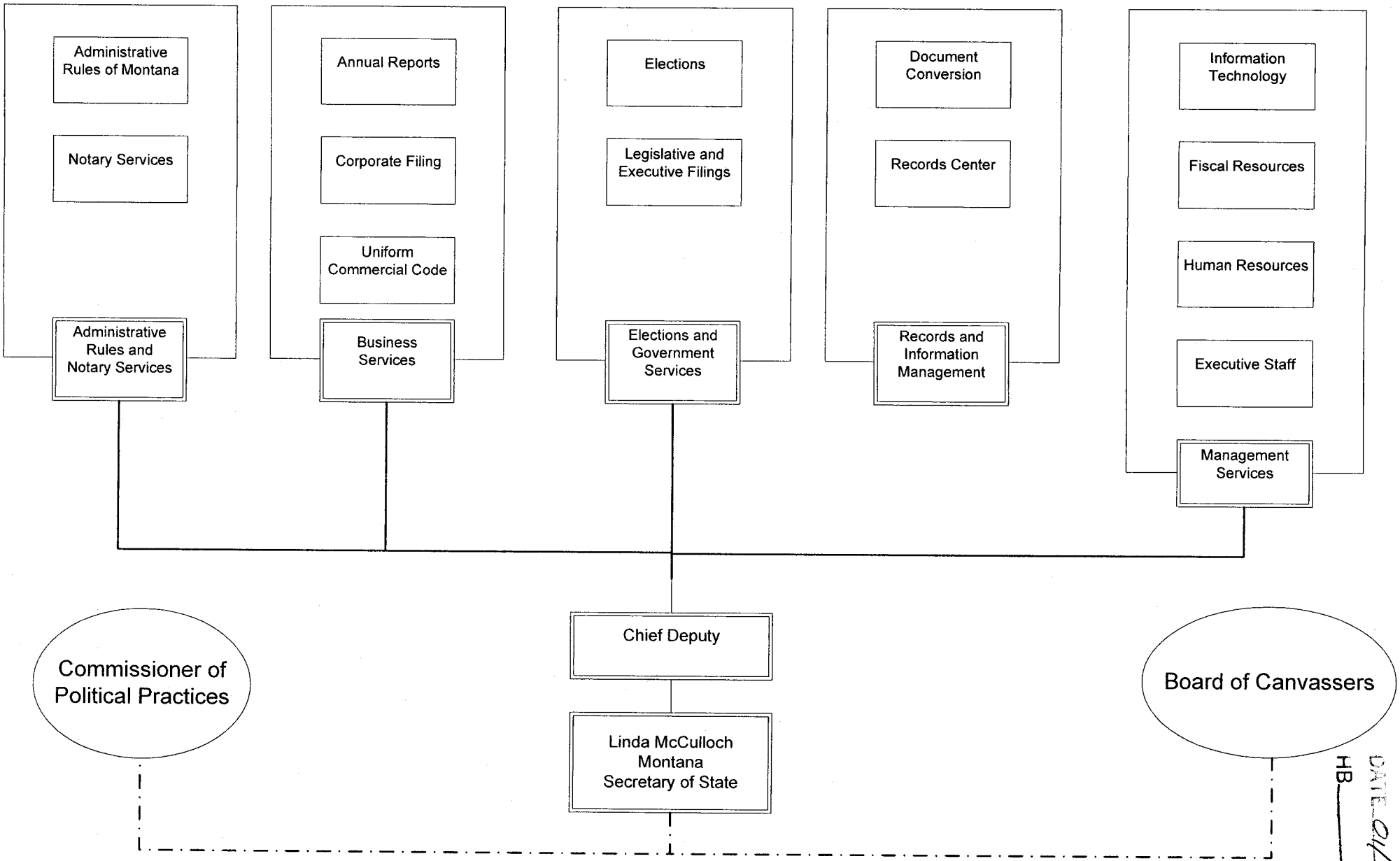

EXHIBIT 6
DATE 01/09/2013
HB