EXHIBIT 4
DATE 02/13/2013
HB 383

"SUPPORT HB383
"FACTS & EVIdence"

BILLINGS BYPASS EIS
NCPD 56(55)CN 4199

Draft Alternatives Report

Billings Bypass

October 2011

NCPD 56 (55) Control Number 4199

"HB 383" an act
Requiring a Buffer
Zone Between single
Family Built up AREA
of a City OR Village

by
Rep. Clayton
Fiscus

MONTANA
MDT
DEPARTMENT OF TRANSPORTATION

Federal Highway Administration

(1) ACROSS FROM by Pass

Demolish Home & Bldgs

$325,000 ACROSS FROM by PASS

2

$ 1,000,000 Home Property

3

FACES By Pass

Round a-bout

(4)

FRONT Yard - by Pass

New Subdivision

5

Right of way issue

New subdivision adjacent

Ditch issue / Homes Facing by Pass

6

"OTHER OPTIONS"

Figure 3.3 Preliminary Alternatives

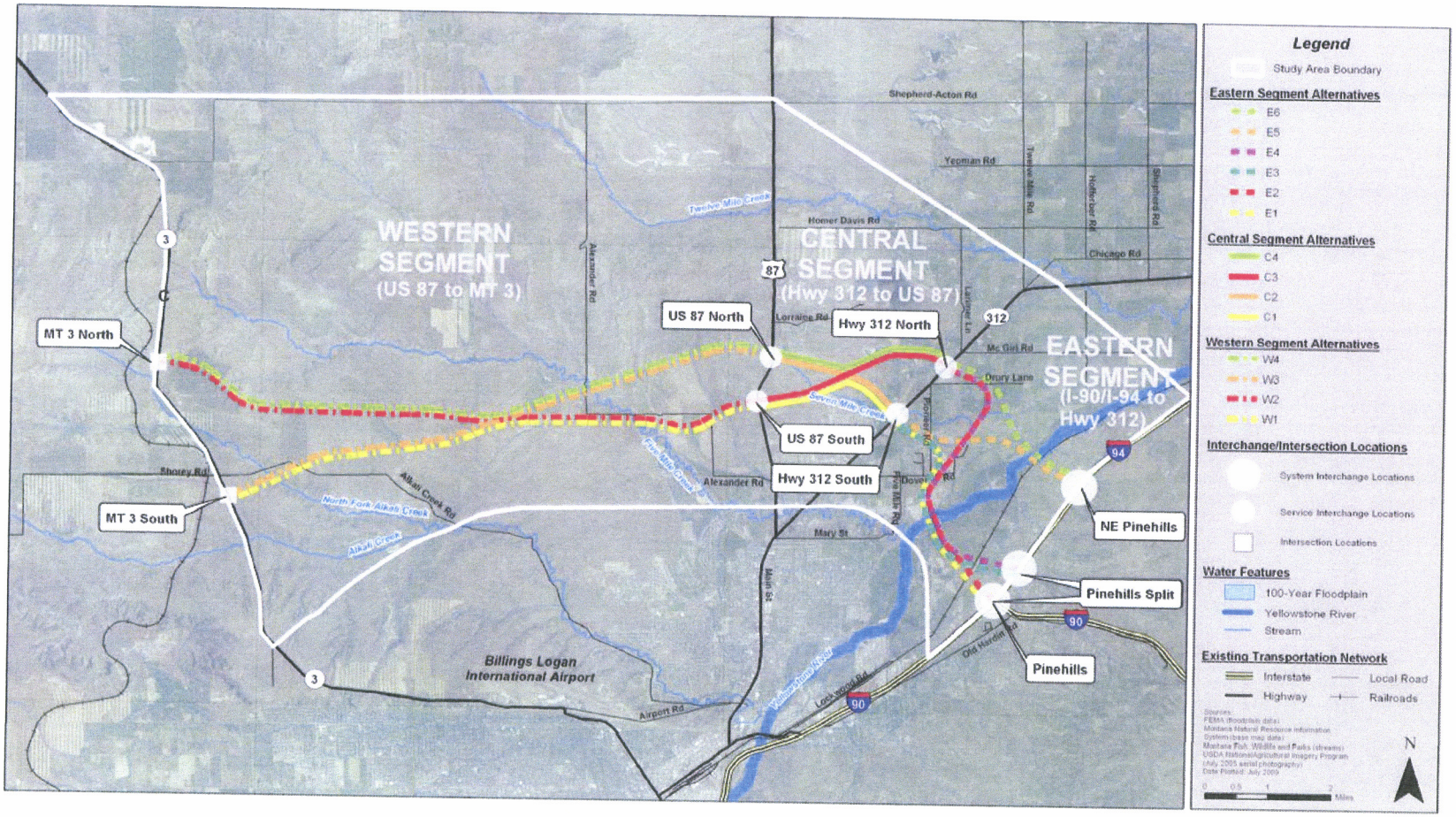

NON-MARY STREET Route
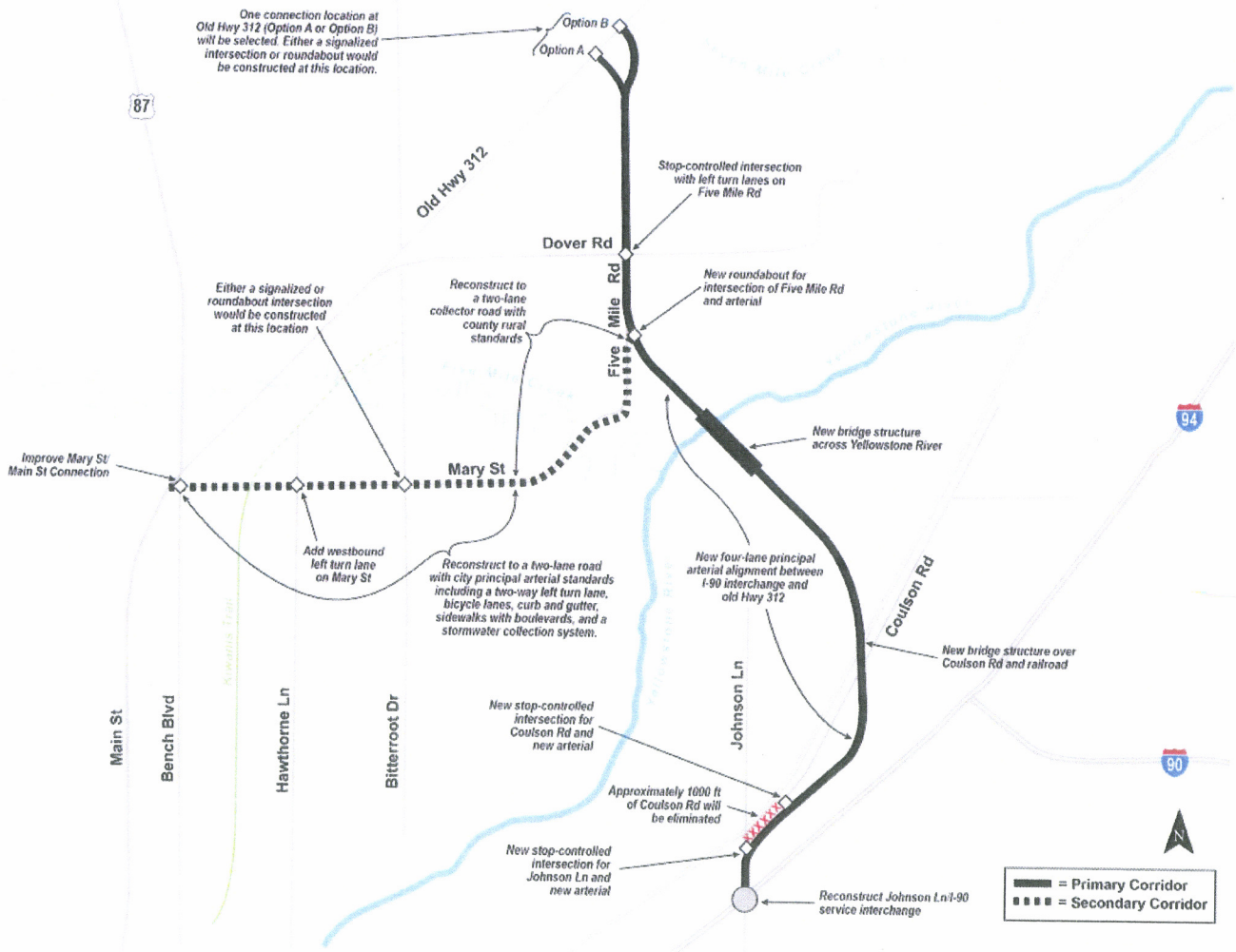
Figure 3.25 Five Mile Road Alternative – Carry Forward