Department of Commerce

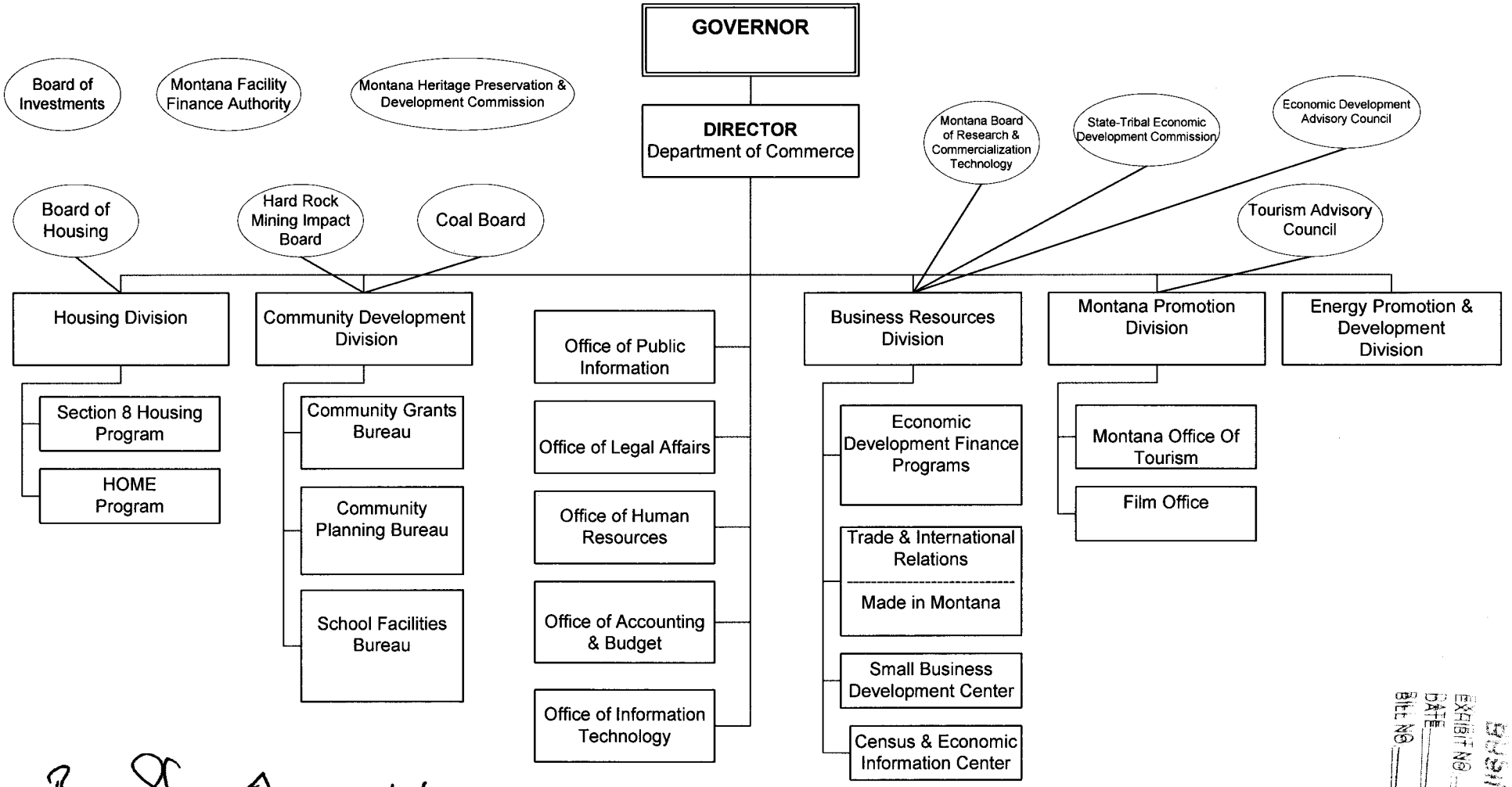

Brian Schweitzer, Governor — Date 7/18/2011

Dore Schwinden, Director — Date 7/13/2011

BUSINESS & LABOR
EXHIBIT NO. 1
DATE 1-10-13
BILL NO. —