SENATE FINANCE & CLAIMS

Exhibit No. 5

Date 4-9-13

Bill No. HB 5

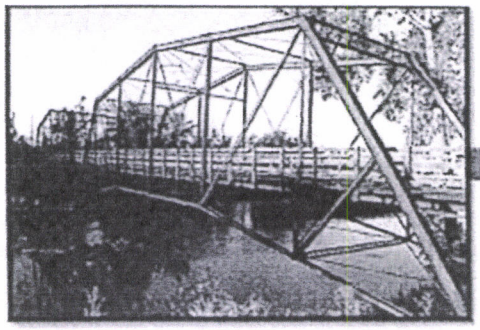

Light Our Bridges - Missoula

Through the
Missoula Downtown Foundation, Inc.

Pledge Agreement

Light Our Bridges – Missoula

Committee Members:

Fran Albrecht
Geoff Badenoch
Geoff Birnbaum
Ann Boone
Tom Boone
Jean Bowman
Larry Brehm
Zach Brown
Ellen Buchanan
Martin Burke
Jim Caras
Mae Nan Ellingson
Phil Gardner
Bryn Hagfors
Donna Koch
Jim Koch
Nick Kaufman
Dan Lambros
Brad Miller
Pat Robins
Ty Robinson
John Roemer
Carol Sloval
Lori Stroup
Jim Valeo
Kim Visser
Arianna Vokos
Michael Wangen
Twila Wolfe

DONOR INFORMATION

NAME: Royce Engstrom
BUSINESS: University of Montana
ADDRESS: 32 Campus Dr. UH109
CITY, STATE ZIP: Missoula, Mt 59812
PHONE: 406. 243. 2311
EMAIL: rebecca.power@umontana.edu

PLEDGE INFORMATION

✓ I (we) wish to be considered as a contributor to Light Our Bridges – Missoula..

Please use the following name(s) in all acknowledgements: The University of Montana

____ I (we) wish to remain anonymous

CONTRIBUTION FORM

I (we) do hereby make my (our) contribution in the amount of:

☐ $25,000 ☐ $15,000 ☐ $10,000 X $ 5,000

All contributions for $5,000 or greater are eligible for name reference on Van Buren Street Bridge

☐ $ 2,000 ☐ $ 1,000 ☐ $500 ☐ $250 ☐ $100 ☐ $50 ☐ Other ____

I (we) do hereby make my(our) contribution in the form of:

☐ cash ☐ check X Credit Card:

X Visa Card No ____ Exp Date ____

☐ Mastercard Card No ____ Exp Date ____

Signature: Royce Engstrom Date: 1/15/13

Please Make Checks & Corporate Matches Payable to: Missoula Downtown Foundation, Inc. (MDF) for Light Our Bridges – Missoula. Missoula Downtown Foundation, Inc. is a 501 (c) (3) non-profit organization – federal tax ID # 27-1872344 Donations are tax deductible only to the extent allowed by law.

Mail your pledge to: Light Our Bridges – Missoula, P.O. Box 9199, Missoula, MT 59807-9199