ACLU of Montana Annual Meeting

Saturday, March 7, 2015

11 am– 5 pm

Keynote address by Zeke Edwards,

Director of ACLU's Criminal Law Reform Project

Presentations by ACLU of Montana staff

Round table discussions on civil liberties issues

Gateway Center • 1710 National Avenue • Helena
$25/person, $10 living lightly/student
Includes buffet lunch and workshops

Please RSVP by February 28 to

ACLU of MT, PO Box 1317, Helena, MT 59624
Or register online: **www.aclumontana.org**

Questions? Call 406-443-8590

Meeting Schedule:

10:00 Registration

11:00 Welcome, Review Agenda, Introduction of Board Slate

11:10 ACLU State of the Union

11:40 Legal Update

12:10 Keynote Address with Zeke Edwards, Lunch

1:25 Break

1:40 Roundtable Hot Topics 1

2:25 Break

2:45 Roundtable Hot Topics 2

3:30 Break

3:45 Public Policy Report

4:45 Closing Remarks

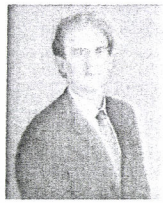

Director of the ACLU's Criminal Law Reform Project, and previously as staff attorney, Zeke has worked on cases and campaigns on a wide variety of issues, including those to protect medical marijuana laws, challenge juvenile life without parole sentences, end abusive police and prosecutorial practices, reform indigent defense systems, and reduce excessive sentencing.

EXHIBIT 7
DATE March 6, 2015
HB 21