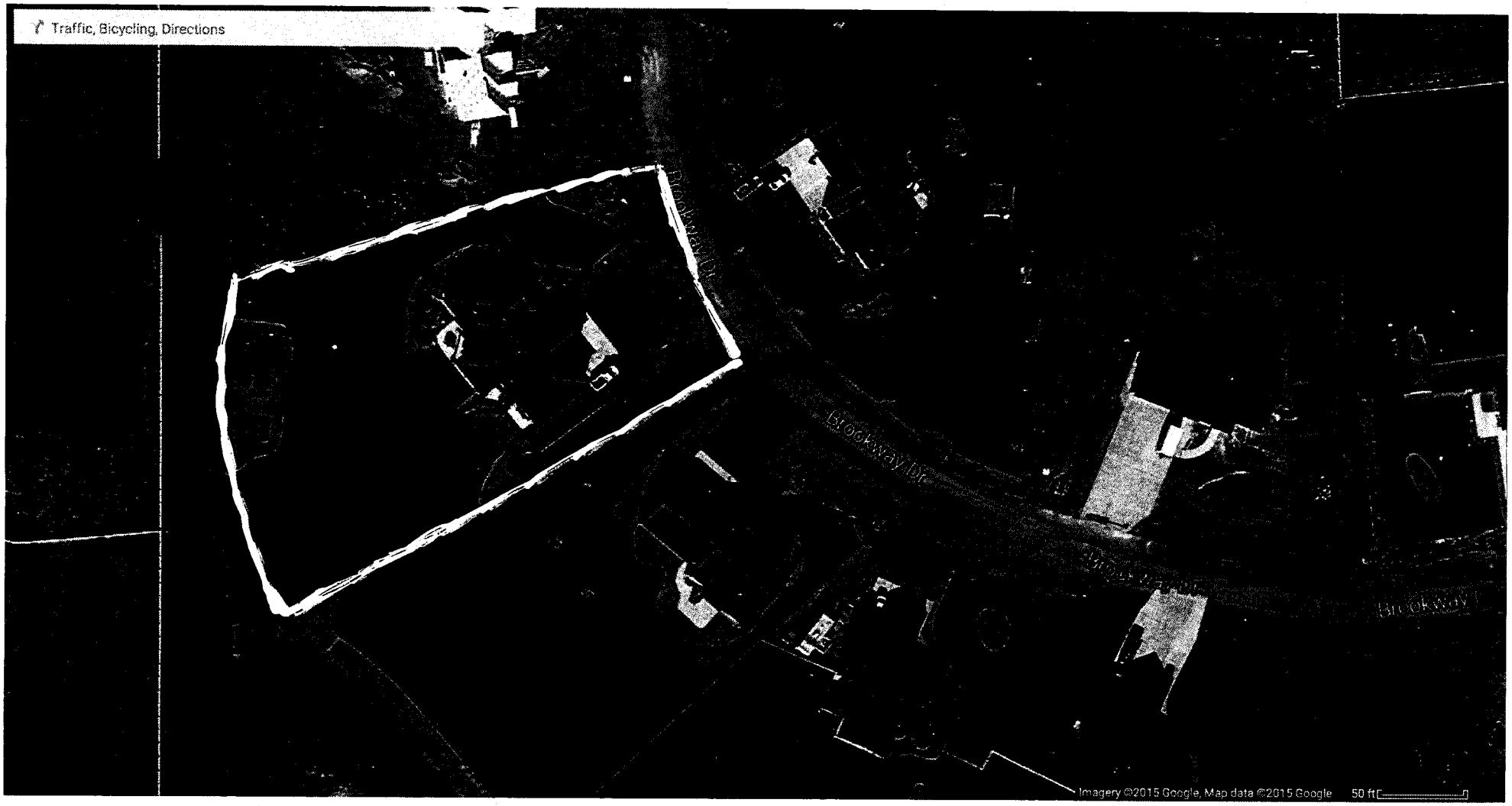

10 Acre Feet Per lot
1991 Standard

EXHIBIT 4
DATE 2/18/2015
HB 519

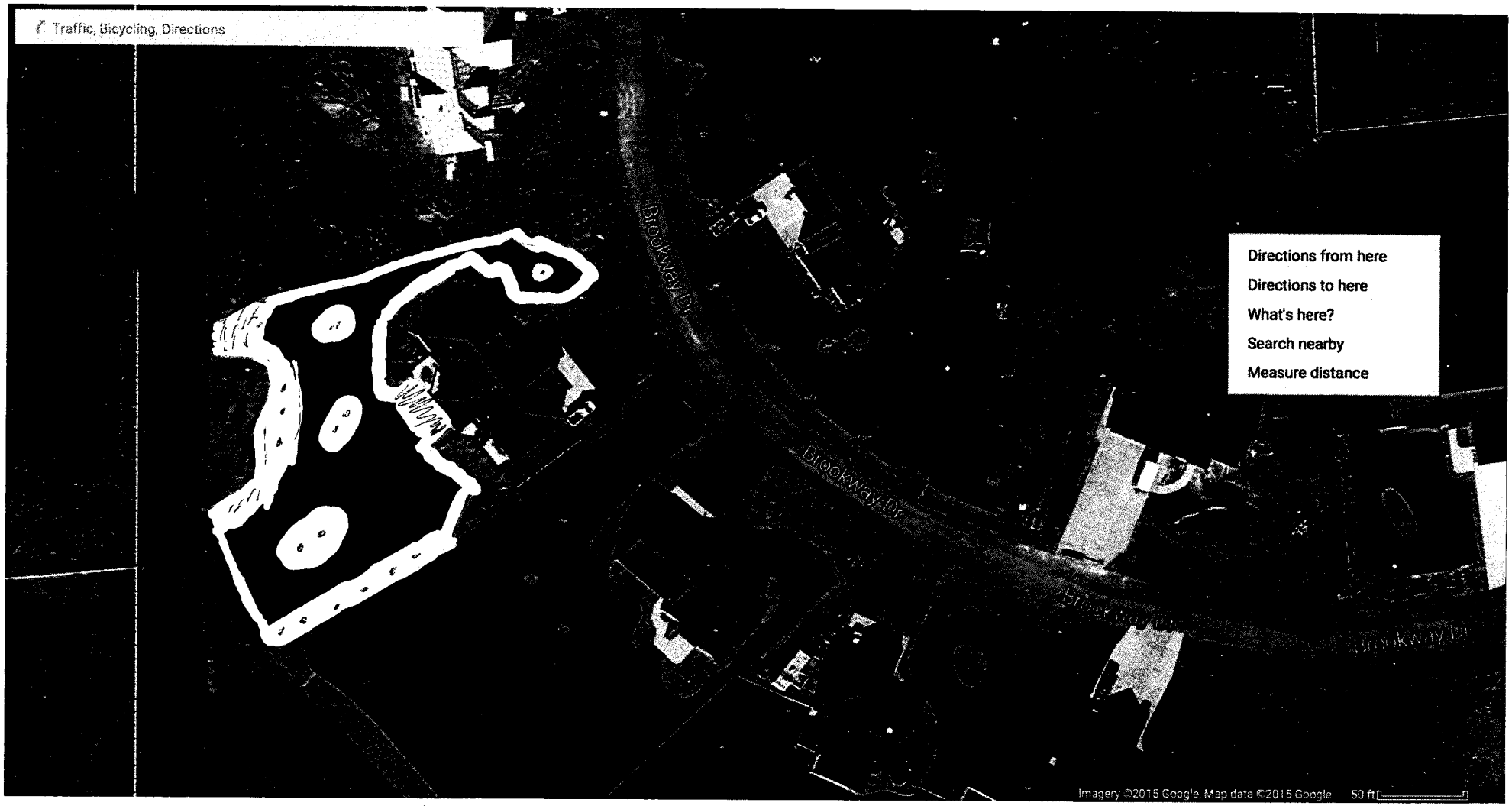

HB 519 — Allows 1/5 of an ACRE irrigated.