Proposed Distribution

Dollars are FY 2017 Projections (First Full Year at $1B)

(Assumes no other changes, current law has Treasure State Endowment and TSEF Regional Water Distributions ending at the end of FY 16, and TSEF Regional Water principal moving to the Permanent Fund)

SENATE Natural Resources
Exhibit No. 1
Date 2/23/15
Bill No. SB 353

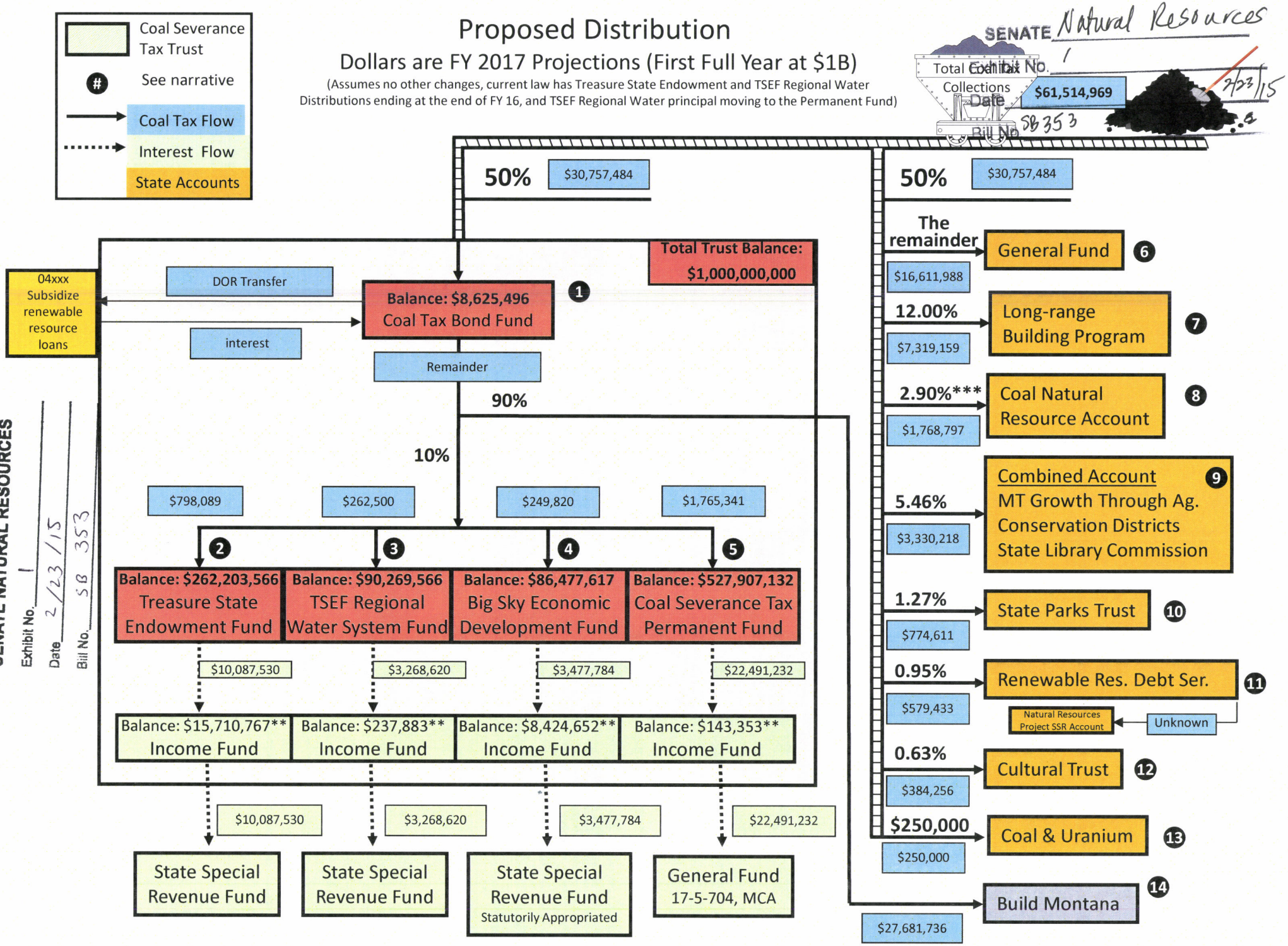

SENATE NATURAL RESOURCES
Exhibit No. 1
Date 2/23/15
Bill No. SB 353