U.S. DEPARTMENT OF AGRICULTURE
FOREST SERVICE
NORTHERN REGION

FOREST VISITOR MAP
GALLATIN NATIONAL FOREST
MONTANA
PRINCIPAL AND BOISE MERIDIANS

1984 (1986 REVISIONS)

Scale 1:126,720

ADMINISTRATIVE USE ONLY

(EAST HALF)

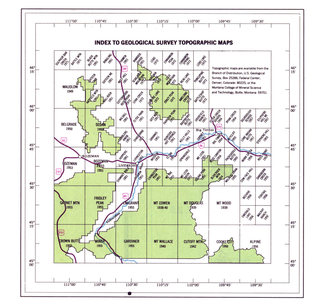

LEGEND

Types of vehicles and time periods of restrictions are listed in the DESIGNATIONS AND RESTRICTIONS

- Gallatin National Forest lands closed to all motorized vehicles yearlong.
- Gallatin National Forest lands with travel restrictions.
- Gallatin National Forest lands open to all motorized vehicles.
- Adjacent National Forest lands not covered by this map.
- Designated road open to vehicles in an area otherwise restricted.
- Designated trail open to vehicles under 40 inches wide in an area otherwise restricted.
- Other private lands not covered by this map.
- Road with restrictions.
- Trail with restrictions.
- Restriction boundary.
- Area restriction reference.
- Road restriction reference.
- Trail restriction reference.
- Barrier, locked gate or route closure device.
- Roads and trails which locations are approximate
- Public access route

FOREST SERVICE RECREATION SITES		Trailer Sites	Tent Sites	Toilets	Drinking Water	Fee	Boat Ramp	Boat Dock	Boat Rental	Swimming Area	Interpretive Signs
ABBOTT	27	0	4	●							
ABYSS	58	11	18	●			●				
ALDERBROOK BRIDGE	08	0	4	●							
ALDERBROOK	08	11	8	●							
CHIEF JOSEPH	01	4	8	●							
CHIPPY PARK	16	0	8	●			●				
COLUMBINE	07	0	4	●							
DOUGLAS	01	27	8	●							
EAGLE CREEK	21	0	4	●							
EAST BOULDER	57	4	8	●			●				
EAST FORK RD	30	11	8	●			●				
EAST LAKE	03	0	8	●			●				
FALLS CREEK	08	0	8	●			●				
FOREST LAKE	17	●					●				
GOOSE LAKE	11	0	4	●			●				
HELLGATE	16	11	8	●			●				
HOOKER PARK	18	20	25	●			●				●
HOOT CREEK	07	11	8	●							
JIMMY JOE	11	0	4	●							
LAKE ALICE	17	0	8	●							
LANDMOR	21	0	8	●							
"M" POND AREA	08		3								
PALISADE BUTTE	08	0	4	●							
PINE CREEK	08	0	8	●							
PINE GROVE	48	22	8	●			●				
PINE GROVE	50	16	8	●			●				
SAND DUNES	10	0	8	●							
SPANISH PEAKS	13	0	8	●							
SUGARLOAF	43	0	8	●							●
SODA BUTTE	51	21									●
TOM WINN	40	11	8	●							
WEST BOULDER	91	0	8	●			●				
WOODRIDGE	08	16	8	●			●				
OTHER RECREATION SITES											
BIG ROCK	05		●				●				
BIG TIMBER BRIDGE	08		●				●				
BOULDER TUFAS	08		●								
BUFFALO	76		●								
BUFFALO JUMP	76		●								
CARBELLA ACRES	01		●								
CARTER BRIDGE	43		●								
CLIFF SWALLOW	51		●								
CLIFF SWALLOW	51		●								
DRIFTY LAKE	16		●								
EMIGRANT	40		●								
GRAY BEAR	48		●								
GREYCLIFF DOG TOWN	49		●								
LOON LEVEL	42		●								
MALLARDS REST	48		●								
MONTANA FISH, WILDLIFE & PARKS	48		●								
NEWLAN	16		●								
NATURAL BRIDGE	76		●								
PARADISE	21		●								
PELICAN	49		●								
PINE MOUNTAIN	08		●								
RIVERSIDE BRIDGE	08		●								
YELLOWSTONE RIVER HATCHERY	08		●								

POINTS OF INTEREST	Location
EMIGRANT PEAK	2,591
GALLATIN NATIONAL FOREST	4,465
GRANITE PEAK	2,930
GRASSHOPPER GLACIER	1,920
NORTHERN PACIFIC HOSPITALITY	2,000
WARNER'S CAFE DINOSAUR	2,000
WILDLIFE, RECREATION TRAILS	
BOULDER RIVER NATURAL BRIDGE & FALLS	52
BRIDGER MOUNTAINS	08
CAMP CROWLEY	08
NATURAL BRIDGE	76
PARK COUNTY MUSEUM	48
SPECIAL AREAS	
ABSAROKA-BEARTOOTH WILDERNESS	2,000
LEE METCALF WILDERNESS	4,000
*CANYON JIM CANYON	

LEGAL REQUIREMENTS

(SEE REVERSE SIDE)

DESIGNATIONS AND RESTRICTIONS

AREA RESTRICTIONS

Routes within restricted areas that are open for travel are shown in green or red on the map. Vehicles may only not travel off green routes during periods shown below. Designated Routes shown in red are restricted during the dates shown on the road and trail restriction tables below.

Map Code				Purpose of Restrictions
1	Yearlong	Yearlong	Yearlong	Designated wilderness
2	Yearlong	Yearlong	Yearlong	Wildlife security, Municipal watershed, Winter range, Erosion control
3	Yearlong	Yearlong	Jun. 1 - Nov. 30	Wildlife security, Endangered species and moose habitat, Erosion control
4	Yearlong	Yearlong	No Restrictions	Wildlife security
5	Oct. 15 - June 30	Oct. 15 - June 30	Oct. 15 - June 30	Wildlife security, Erosion control, Endangered species habitat
6	Sept. 1 - Nov. 30	Sept. 1 - Nov. 30	Sept. 1 - Nov. 30	Wildlife security

ROAD RESTRICTIONS

The following routes are closed to vehicle travel during the periods shown. These routes are shown on the map in solid red lines.

Map Code				Purpose of Restrictions
A	Yearlong	Yearlong	Yearlong	Winter sports, X-country skiing, Erosion control
A	Yearlong	Jan. 1 - May 31	No Restrictions	Wildlife security, Erosion control
A	Oct. 15 - May 31	Oct. 15 - May 31	No Restrictions	Wildlife security, Erosion control
A	Oct. 15 - June 30	Oct. 15 - June 30	Oct. 15 - Feb. 15	Wildlife security, Winter range
A	*	*	*	*Contact Ranger District for specific closure dates and restrictions.
A	Jan. 1 - May 20	Jan. 1 - May 20	No Restrictions	Wildlife security, Erosion control
A	Jan. 1 - May 1	Jan. 1 - May 1	No Restrictions	Winter sports, Erosion control
A	Jan. 1 - June 30	Jan. 1 - June 30	No Restrictions	Erosion control

TRAIL RESTRICTIONS

The following routes are closed to vehicle travel during the periods shown. These routes are shown on the map in dashed red lines.

Map Code				Purpose of Restrictions
1	Yearlong	Yearlong	Yearlong	Reduce conflict between users, Erosion control
2	Yearlong	Yearlong	June 1 - Nov. 30	Wildlife security, Erosion control, (Seasonal special order, i.e. Late hunt)
3	Yearlong	No Restrictions	No Restrictions	Stock driveways, Erosion control
4	Yearlong	No Restrictions	Yearlong	Wildlife security, Erosion control
5	Yearlong	No Restrictions	June 1 - Nov. 30	Wildlife security, Winter range, Erosion control

LEGEND

- Forest Supervisor's Headquarters
- District Ranger Station
- Forest Service Station
- National Forest Boundary
- Adjacent Forest Boundary
- State Boundary Line
- County Boundary Line
- Special Area Boundary Line
- Game Management Area Boundary
- Wilderness Boundary
- Gallatin National Forest Land
- Adjacent National Forest Lands
- National Park
- Bureau of Land Management Land
- State Land
- City of Bozeman Land
- Burlington Northern Inc. Land
- Interstate Highway
- U.S. Highway
- State Highway
- Forest Route
- County Route
- Primary Highway
- Secondary Highway
- Primary Access Route—Normally Suitable for Automobile Travel—Travel with Caution
- Improved Road
- Road or Trail with Restrictions—Inquire at Local Forest Service Station
- Primative Road
- Trail
- National Recreation Trail
- Railroad
- Power Transmission Line
- Recreation Site, Forest Service
- Recreation Site, other than Forest Service
- Ski Area
- Horizontal Control Station
- Horizontal Control Station and Permanent Lookout Station
- Permanent Lookout Station with Astronautical Number on Roof
- U.S. Mineral or Location Monument
- Mine, Quarry or Gravel Pit
- Boundary Monument
- Located or Landmark Object, Airway Beacon, etc.
- Gaging Station or Snow Course
- Cave or Cavern
- Sawmill
- Corrall
- Dam (Developed Water)
- Windmill
- House, Cabin or other Building
- Schoolhouse or Church
- Point of Interest
- Sportsman's Access
- Trail Head

TOWNSHIP AND SECTION LINE CLASSIFICATION

- Surveyed, Location Reliable
- Unsurveyed, (BLM Protraction)

5492 English Elevation
1674 Metric Elevation
Metre equal Feet times 0.3048

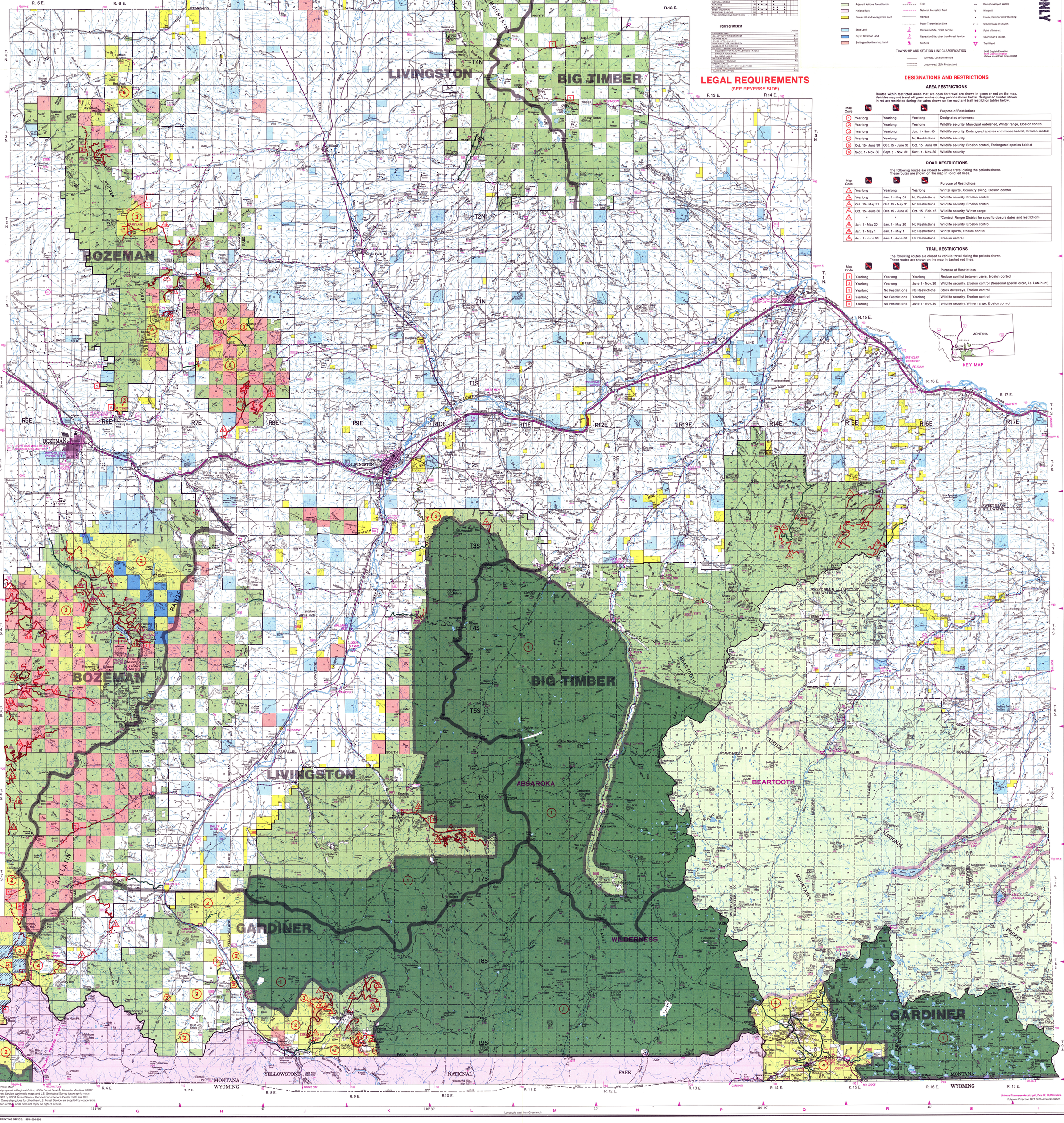

FOREST SERVICE, MAP
Base material prepared in Regional Office, USDA Forest Service, Missoula, Montana 59807 from U.S. Forest Service planimetric maps and U.S. Geological Survey topographic maps.
Updated in 1982 by USDA Forest Service, Geometronics Service Center, Salt Lake City, Utah 84119. Ownership guides for other than U.S. Forest Service are supplied by cooperators.
The designation of other lands does not imply the right or access

Universal Transverse Mercator grid, Zone 12, 10,000 meters.
Polyconic Projection 1927 North American Datum

Longitude west from Greenwich

☆ U.S. GOVERNMENT PRINTING OFFICE: 1985—594-995