(WEST HALF)

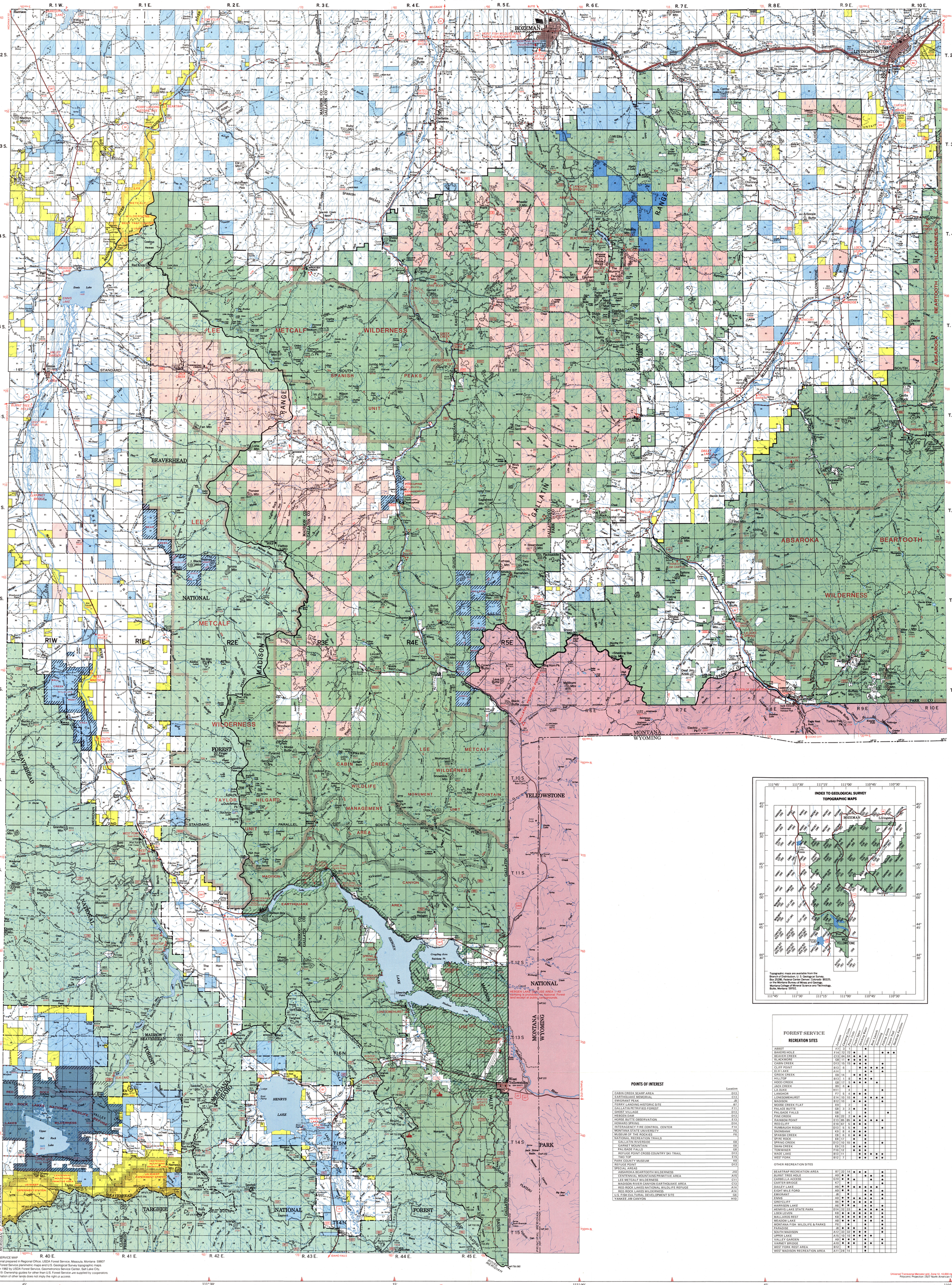

FOREST SERVICE MAP
Base material prepared in Regional Office, USDA Forest Service, Missoula, Montana 59807 from U.S. Forest Service planimetric maps and U.S. Geological Survey topographic maps. Updated in 1982 by USDA Forest Service, Geometronics Service Center, Salt Lake City, Utah 84119. Ownership guides for other than U.S. Forest Service are supplied by cooperators. The designation of other lands does not imply the right or access.

Longitude west from Greenwich

Universal Transverse Mercator grid, Zone 12, 10,000 meters
Polyconic Projection 1927 North American Datum

POINTS OF INTEREST

	Location
CABIN CREEK SCARP AREA	D13
EARTHQUAKE MEMORIAL	C13
EMIGRANT PEAK	J9
FERRY LANDING HISTORIC SITE	B7
GALLATIN PETRIFIED FOREST	F11
GHOST VILLAGE	D13
HEBGEN DAM	D13
HORSE BUTTE OBSERVATION	E13
HOWARD SPRING	D14
INTERAGENCY FIRE CONTROL CENTER	F14
MONTANA STATE UNIVERSITY	F6
MUSEUM OF THE ROCKIES	F6
NATIONAL RECREATION TRAILS	
GALLATIN RIVERSIDE	E8
GARNET MOUNTAIN	E8
PALISADE FALLS	G8
REFUGE POINT CROSS COUNTRY SKI TRAIL	D13
TWO TOP	E15
PARK COUNTY MUSEUM	K6
REFUGE POINT	D13
SPECIAL AREAS	
ABSAROKA BEARTOOTH WILDERNESS	J10
CENTENNIAL MOUNTAINS PRIMITIVE AREA	A15
LEE METCALF WILDERNESS	C11
MADISON RIVER CANYON EARTHQUAKE AREA	C13
RED ROCK LAKES NATIONAL WILDLIFE REFUGE	A14
RED ROCK LAKES WILDERNESS	A14
U.S. FISH CULTURAL DEVELOPMENT SITE	G6
YANKEE JIM CANYON	H10

FOREST SERVICE RECREATION SITES

	Location	Campground Units	Picnic Units	Trailer Spaces	Trailer Dump Stations	Boat Launch	Swimming	Fishing Access	Trailer Trail	Handicap Facilities
ABBOT	F7				●					
BAKERS HOLE	F14	72	72		●			●	●	●
BEAVER CREEK	C13	64	65	●	●	●				
BLACKMORE	G8	11	●	●	●	●				
CABIN CREEK	D13	15	15	●	●	●		●		
CLIFF POINT	B13	6		●	●	●	●	●		
ELK LAKE	A14		7		●	●	●	●		
GREEK CREEK	E8	14	●	●	●					
HILLTOP	B13	1	8		●	●	●			
HOO CREEK	G8	17	●	●	●			●		
JACK CREEK	B9	6	●							
LA DUKE	H11		4			●		●		
LANGHOR	F7	5	4	●	●					
LONESOMEHURST	E14	10	10		●		●	●	●	
MADISON	B12	10	●	●	●				●	
MOOSE CREEK FLAT	E9		2		●					
PALISADE BUTTE	G8	3	3	●						
PALISADE FALLS	G8		4		●					●
PINE CREEK	K8	22	2	●	●					
RAINBOW POINT	E13	85	85	●	●		●	●	●	
RED CLIFF	E10	67	5	●	●					
RUMBAUGH RIDGE	D13	5	5	●					●	
SNOWBANK	K9	8	4	●	●					
SPANISH CREEK	C8	6	6	●	●					
SPIRE ROCK	E8	17		●	●					
SPRING CREEK	D13	10	10	●					●	
SWAN CREEK	E9	13		●	●					
TOBMINER	F10	12		●	●					
WADE LAKE	B13	11			●		●	●	●	
WEST FORK	B12	7			●		●		●	●

OTHER RECREATION SITES

	Location	Campground Units	Picnic Units	Trailer Spaces	Trailer Dump Stations	Boat Launch	Swimming	Fishing Access	Trailer Trail	Handicap Facilities
BEARTRAP RECREATION AREA	B7	72	14	●	●	●			●	
BURNT TREE HOLE	A9	●	●				●		●	
CARBELLA ACCESS	G10	●	●				●		●	
CARTER BRIDGE	K7		●						●	
DAILEY LAKE	H9	●		●	●	●	●	●		
EIGHT MILE FORD	A8	●	●				●		●	
EMIGRANT	J8		●				●		●	
ENNIS	A8	●	●	●			●		●	
GREYCLIFF	B6	●	●	●	●		●			
HARRISON LAKE	A6	●	●	●			●		●	
HENRYS LAKE STATE PARK	D14	32	33		●		●	●	●	
LOCH LEVEN	K8	●	●	●	●		●		●	
MALLARDS REST	K8	●	●	●	●		●		●	
MEADOW LAKE	A8	●	●	●			●		●	
MONTANA FISH WILDLIFE & PARKS	F6		●				●		●	
PARADISE	J8	●	●				●		●	
SOUTH MADISON	A12	27	27	●	●				●	
UPPER LAKE	A15	10	10	●	●	●				
VALLEY GARDEN	A9	●	●				●		●	
VARNEY BRIDGE	A10	●	●			●	●			
WEST FORK REST AREA	B12		●				●			
WEST MADISON RECREATION AREA	A11	28	14			●				

U.S. GOVERNMENT PRINTING OFFICE: 1985—594-995