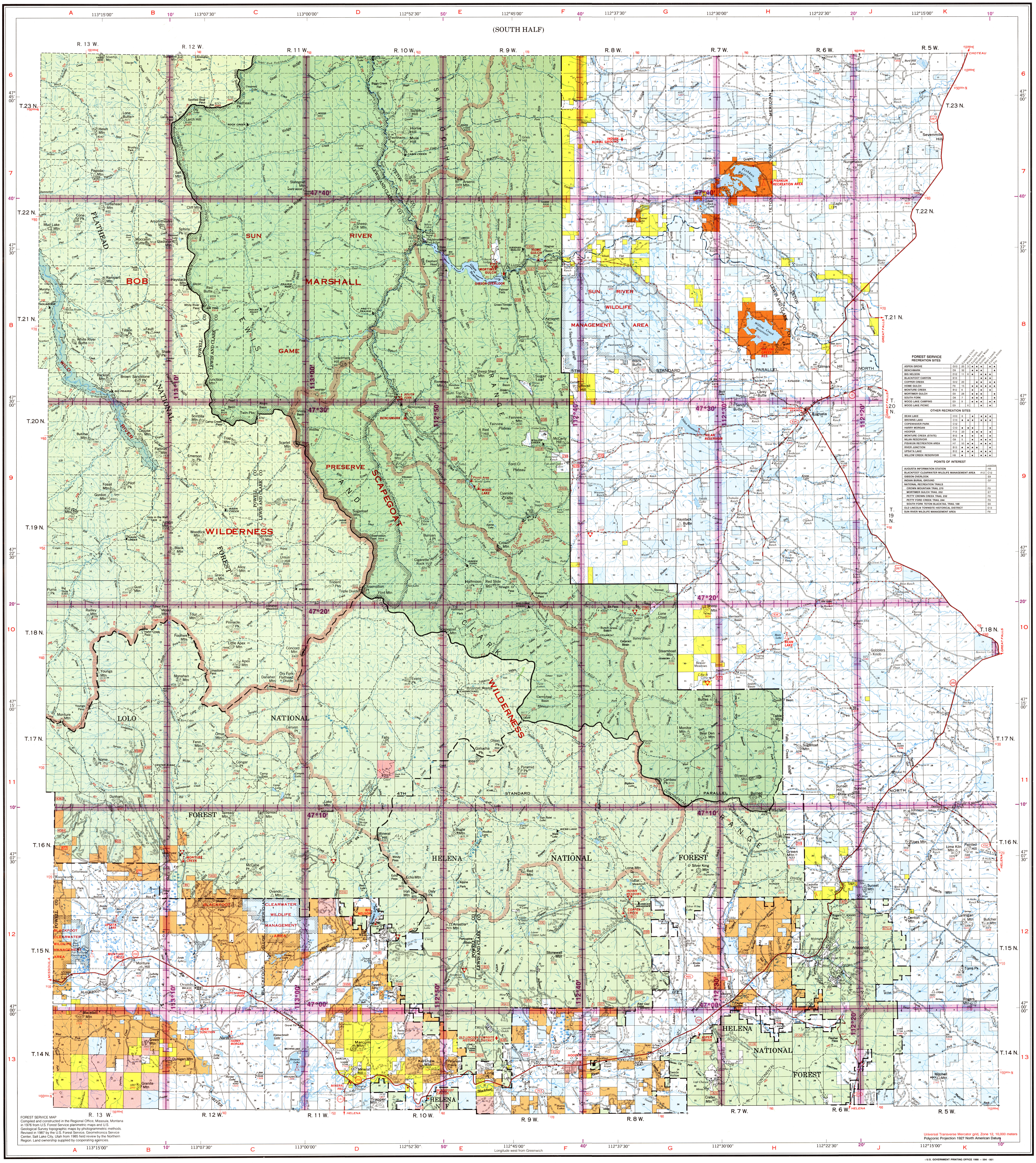

FOREST SERVICE
RECREATION SITES

	Location	Camping Units	Picnic Units	Trailer Space	Drinking Water	Toilets	Boat Launch	Fishing Access	Fee
ASPEN GROVE	G13	20	3	•	•	•		•	•
BENCHMARK	D9	32		•	•	•			•
BIG NELSON	D12	11	6	•		•	•	•	
BLACKFOOT CANYON	E13					•	•	•	
COPPER CREEK	G12	20			•	•		•	•
HOME GULCH	F8	15		•	•	•	•	•	•
MONTURE CREEK	B12	6		•		•		•	
MORTIMER GULCH	E8	28		•	•	•			•
SOUTH FORK	D8	7		•	•	•			•
WOOD LAKE CAMPING	E9	9		•	•	•		•	•
WOOD LAKE PICNIC	E9		6			•		•	

OTHER RECREATION SITES

	Location	Camping Units	Picnic Units	Trailer Space	Drinking Water	Toilets	Boat Launch	Fishing Access	Fee
BEAN LAKE	H10	6		•		•	•	•	
BROWNS LAKE	C13	•	•	•		•	•	•	
COPENHAVER PARK	C12								
HARRY MORGAN	C13	•	•	•				•	
HOOPER	F13	20		•	•	•		•	
MONTURE CREEK (STATE)	B12	•		•		•		•	
NILAN RESERVOIR	G9	5		•		•	•	•	
PISHKUN RECREATION AREA	H7	50	•	•		•	•	•	
RIVER JUNCTION	B13	•	•	•	•			•	
UPSATA LAKE	B12	•	•	•		•	•	•	
WILLOW CREEK RESERVOIR	H8	•		•		•	•	•	

POINTS OF INTEREST

	Location
AUGUSTA INFORMATION STATION	H9
BLACKFOOT CLEARWATER WILDLIFE MANAGEMENT AREA A12	C12
GIBSON OVERLOOK	E8
INDIAN BURIAL GROUND	G7
NATIONAL RECREATION TRAILS	
CROWN MOUNTAIN TRAIL 270	F9
MORTIMER GULCH TRAIL 252	E7
PETTY CROWN CREEK TRAIL 232	F9
PETTY FORD CREEK TRAIL 244	F9
SOUTH FORK TETON BLACKTAIL TRAIL 168	E6
OLD LINCOLN TOWNSITE HISTORICAL DISTRICT	E13
SUN RIVER WILDLIFE MANAGEMENT AREA	F8

FOREST SERVICE MAP
Compiled and constructed in the Regional Office, Missoula, Montana in 1976 from U.S. Forest Service planimetric maps and U.S. Geological Survey topographic maps by photogrammetric methods. Revised in 1987 by the U.S. Forest Service, Geometronics Service Center, Salt Lake City, Utah from 1985 field review by the Northern Region. Land ownership supplied by cooperating agencies.

☆U.S. GOVERNMENT PRINTING OFFICE 1988 — 594 - 951