(NINEMILE AND MISSOULA RANGER DISTRICTS)

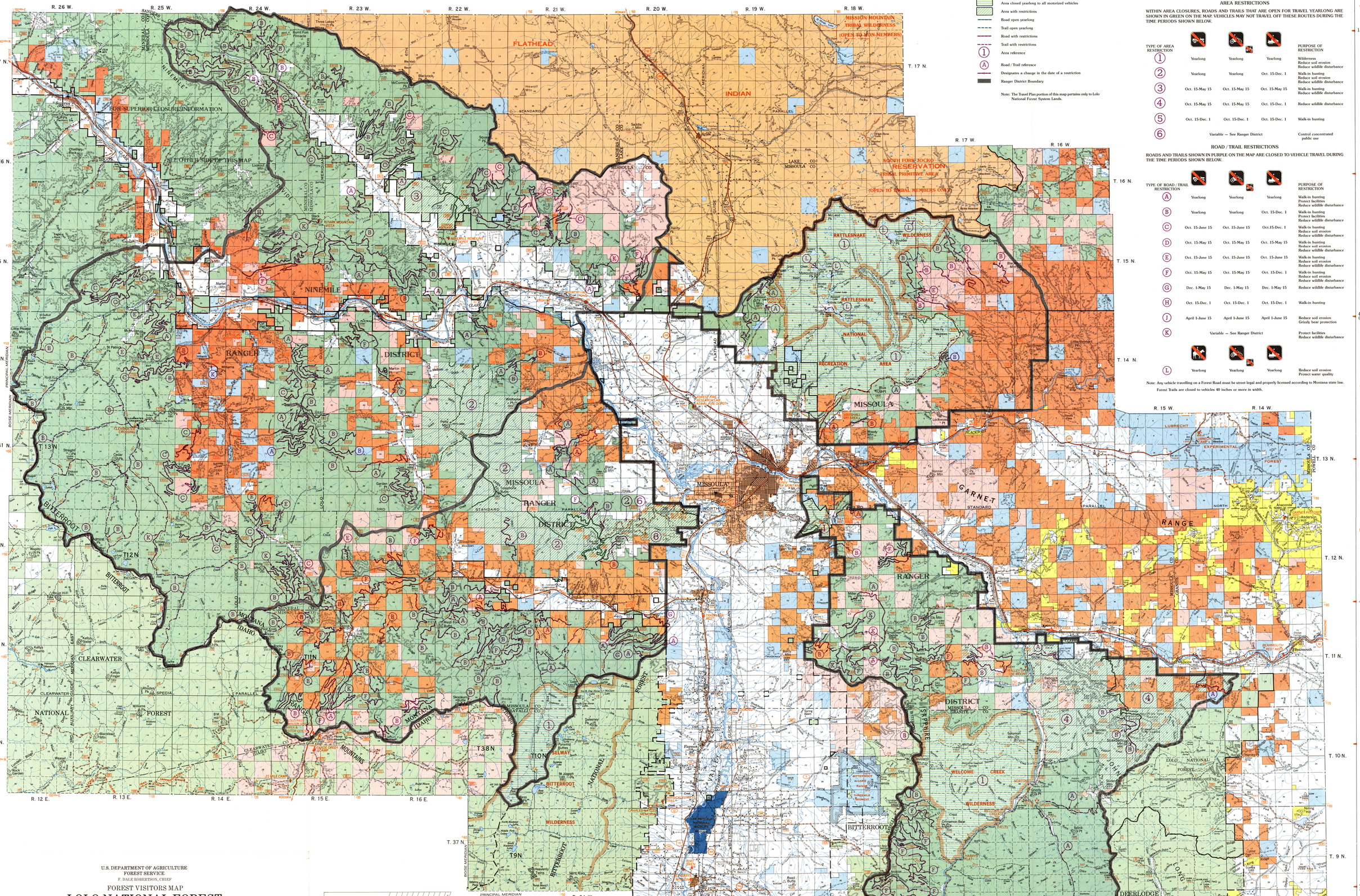

TRAVEL PLAN LEGEND

- Area closed yearlong to all motorized vehicles
- Area with restrictions
- Road open yearlong
- Trail open yearlong
- Road with restrictions
- Trail with restrictions
- (1) Area reference
- (A) Road / Trail reference
- Designates a change in the date of a restriction
- Ranger District Boundary

Note: The Travel Plan portion of this map pertains only to Lolo National Forest System Lands.

AREA RESTRICTIONS

WITHIN AREA CLOSURES, ROADS AND TRAILS THAT ARE OPEN FOR TRAVEL YEARLONG ARE SHOWN IN GREEN ON THE MAP. VEHICLES MAY NOT TRAVEL OFF THESE ROUTES DURING THE TIME PERIODS SHOWN BELOW.

TYPE OF AREA RESTRICTION				PURPOSE OF RESTRICTION
1	Yearlong	Yearlong	Yearlong	Wilderness Reduce soil erosion Reduce wildlife disturbance
2	Yearlong	Yearlong	Oct. 15-Dec. 1	Walk-in hunting Reduce soil erosion Reduce wildlife disturbance
3	Oct. 15-May 15	Oct. 15-May 15	Oct. 15-May 15	Walk-in hunting Reduce wildlife disturbance
4	Oct. 15-May 15	Oct. 15-May 15	Oct. 15-Dec. 1	Reduce wildlife disturbance
5	Oct. 15-Dec. 1	Oct. 15-Dec. 1	Oct. 15-Dec. 1	Walk-in hunting
6	Variable — See Ranger District			Control concentrated public use

ROAD / TRAIL RESTRICTIONS

ROADS AND TRAILS SHOWN IN PURPLE ON THE MAP ARE CLOSED TO VEHICLE TRAVEL DURING THE TIME PERIODS SHOWN BELOW.

TYPE OF ROAD / TRAIL RESTRICTION				PURPOSE OF RESTRICTION
A	Yearlong	Yearlong	Yearlong	Walk-in hunting Protect facilities Reduce wildlife disturbance
B	Yearlong	Yearlong	Oct. 15-Dec. 1	Walk-in hunting Protect facilities Reduce wildlife disturbance
C	Oct. 15-June 15	Oct. 15-June 15	Oct.15-Dec. 1	Walk-in hunting Reduce soil erosion Reduce wildlife disturbance
D	Oct. 15-May 15	Oct. 15-May 15	Oct. 15-May 15	Walk-in hunting Reduce soil erosion Reduce wildlife disturbance
E	Oct. 15-June 15	Oct. 15-June 15	Oct. 15-June 15	Walk-in hunting Reduce soil erosion Reduce wildlife disturbance
F	Oct. 15-May 15	Oct. 15-May 15	Oct. 15-Dec. 1	Walk-in hunting Reduce soil erosion Reduce wildlife disturbance
G	Dec. 1-May 15	Dec. 1-May 15	Dec. 1-May 15	Reduce wildlife disturbance
H	Oct. 15-Dec. 1	Oct. 15-Dec. 1	Oct. 15-Dec. 1	Walk-in hunting
J	April 1-June 15	April 1-June 15	April 1-June 15	Reduce soil erosion Grizzly bear protection
K	Variable — See Ranger District			Protect facilities Reduce wildlife disturbance
L	Yearlong	Yearlong	Yearlong	Reduce soil erosion Protect water quality

Note: Any vehicle travelling on a Forest Road must be street legal and properly licensed according to Montana state law.

Forest Trails are closed to vehicles 40 inches or more in width.

U.S. DEPARTMENT OF AGRICULTURE
FOREST SERVICE
F. DALE ROBERTSON, CHIEF

FOREST VISITORS MAP

LOLO NATIONAL FOREST

MONTANA

PRINCIPAL AND BOISE MERIDIANS

1987

Scale 1:126,720

½ 0 1 2 3 4 5 Miles

½ 0 1 2 3 4 5 Kilometers

LEGEND

- Interstate
- U.S. Highway
- State Highway
- County Route
- Forest Route
- Primary Highway
- Secondary Highway
- Primary Access Route Normally Suitable for Automobile Travel Travel with Caution
- Improved Road
- Primitive Road
- Trail (See Classification Note)
- Historic or National Recreation Trail
- Railroad
- Power Transmission Line
- Pipeline or Conduit
- Permanent Lookout Station
- Permanent Lookout Station with Aeronautical Number on Roof
- Permanent Lookout Station and Horizontal Control Station
- Horizontal Control Station
- Forest Supervisor's Headquarters
- District Ranger Station
- Forest Service Station
- Recreation Site, Forest Service
- Recreation Site, other than Forest Service
- Point of Interest
- Sportsman's Access
- Ski Area
- Trailhead, Livestock
- Mine, Quarry or Gravel Pit
- Located or Landmark Object
- U.S. Mineral or Location Monument
- Gaging Station
- Cave or Cavern
- Sawmill (Forest Products)
- House, Cabin or other Building
- Schoolhouse
- Church
- National Forest Boundary
- Administrative Forest Boundary
- Adjacent National Forest Boundary
- State Boundary
- County Boundary
- Game Management Area Boundary
- Wilderness Boundary
- Special Area Boundary
- Lands Administered by Lolo National Forest
- Adjacent National Forest Lands
- Bureau of Land Management Land
- National Fish and Wildlife Service Land
- State Land
- Champion International Land
- Burlington Northern, Inc. Land
- Recreation or Wild River
- Indian Reservation (Ownership not shown)

TOWNSHIP AND SECTION LINE CLASSIFICATION

- Surveyed, location reliable
- Unsurveyed, protraction by BLM

1492 English Elevation
1492 Meters
Meters equal feet times 0.3048

Trail (T) - Traveltway limited to use by hikers, stock, and vehicles less than 40 inches in width. Some trails are closed to stock or motorized use.

Way (W) - Marked route or primitive foot trail.

FOREST SERVICE RECREATION SITES

	Location	Camping	Picnicking	Swimming	Boating	Fishing	Hunting	Hiking	Nature Study	Winter Sports
BIG LAROCH	U8	7	●		●		●		●	
BITTERROOT FLAT	R14	14	●		●		●		●	
CHARLES WATERS MEMORIAL	N13	17	●		●		●			●
CLEARWATER CROSSING	H10	2			●				●	
DALLES	S13	15	●		●				●	
FORT FIZZLE	N12	10			●				●	●
GOLD CREEK	O14	3	●		●				●	
GRAND MENARD	L9	9	●		●				●	
GRIZZLY	R13	8	●		●				●	
HARRYS FLAT	R13	14	●		●				●	
JOHNSRUD CREEK GROUP CAMP	N13	10	●		●				●	●
LEE CREEK	K12	22	●		●				●	
LEWIS AND CLARK	L11	17	●		●				●	
NORTON	S13	10	●		●				●	
PATTEE CANYON RECREATION AREA	O11	21	●		●				●	
QUARTZ FLAT	H9	52	●		●				●	
RIVER POINT	T8	26	13	●	●		●		●	
SEELEY LAKE	T8	29	50	●	●		●		●	●
SIRIA	R14	4		●	●		●			
SQUAW ROCK	T15	8	●	●	●		●		●	
TROUT CREEK	H9	12		●	●		●		●	

OTHER RECREATION SITES

	Location	Camping	Picnicking	Swimming	Boating	Fishing	Hunting	Hiking	Nature Study	Winter Sports
BEAVERTAIL HILL REC AREA	T12	15	15	●	●		●		●	
BIG PINE	J10	12	7	●	●		●		●	
CHIEF LOOKING GLASS	P12		3		●		●		●	
CLEARWATER JUNCTION	U9	6	6	●	●		●		●	
FLORENCE BRIDGE	P12		2		●		●		●	
FORKS	J10		8		●		●			
FRENCHTOWN POND	N13	18	18							
GERTRUDE LAKE	U9	14	14		●		●		●	
JOHNSRUD PARK	S10		8				●			
NINEMILE PRAIRIE	T10		3		●				●	
PLACID LAKE	T9	40	40		●		●		●	
SALMON LAKE	U9	20	30		●		●		●	
TURAH	R11	20			●		●		●	
WELCOME CREEK	S13		3		●		●		●	

POINTS OF INTEREST

	Location
AERIAL FIRE DEPOT	P10
BLUE MOUNTAIN REC. AREA	P11
CCC CAMP SITE	U9
FOREST FIRE RESEARCH LAB	P10
FORT FIZZLE HISTORIC SITE	P12
FORT MISSOULA	P13
GARDEN	T11
GARNET HISTORIC SITE	V11
LARGEST PONDEROSA PINE IN MONTANA	J10
LARRY CREEK PHYSICAL FITNESS TRAIL	N13
LEE METCALF NATIONAL WILDLIFE REFUGE	P13
LOLO PASS WINTER SPORTS AREA & VISITORS CENTER	K12
LUBREGHT CAMP	U10
MARSHALL SKI AREA	O10
MONTANA SNOW BOWL SKI AREA	O9
NATIONAL BISON RANGE, NATIONAL HISTORIC SITE	P8
NAT'L CUBBAR NATIONAL REC. AREA	G9
STARK MOUNTAIN VISTA	K9
ST MARYS MISSION	P13
UNIVERSITY OF MONTANA	O11
NATIONAL RECREATION TRAILS	
BLUE MTN EQUESTRIAN & HIKING TRAIL	N11
BLUE MTN NATURE TRAIL	P11
PALISADE MOUNTAIN TRAIL	R15
PATTEE CANYON (M) TOURING TRAILS	O11
WILDERNESSES	
MISSION MOUNTAINS	V7
RATTLESNAKE	O9
SELWAY BITTERROOT	M12
WELCOME CREEK	S13

KEY MAP

FOREST SERVICE MAP
Base material prepared in Regional Office, USDA Forest Service, Missoula, Montana 59807 from U.S. Forest Service planimetric maps and U.S. Geological Survey topographic maps. Updated in 1982 by USDA Forest Service, Geometronics Service Center, Salt Lake City, Utah 84119. Ownership guides for other than U.S. Forest Service are supplied by cooperators. The designation of other lands does not imply the right or access.

Longitude west from Greenwich

Grid: Universal Transverse Mercator grid, Zone 12 (extended). Interval for Region One use, 10,000 meters. Polyconic Projection 1927 North American Datum