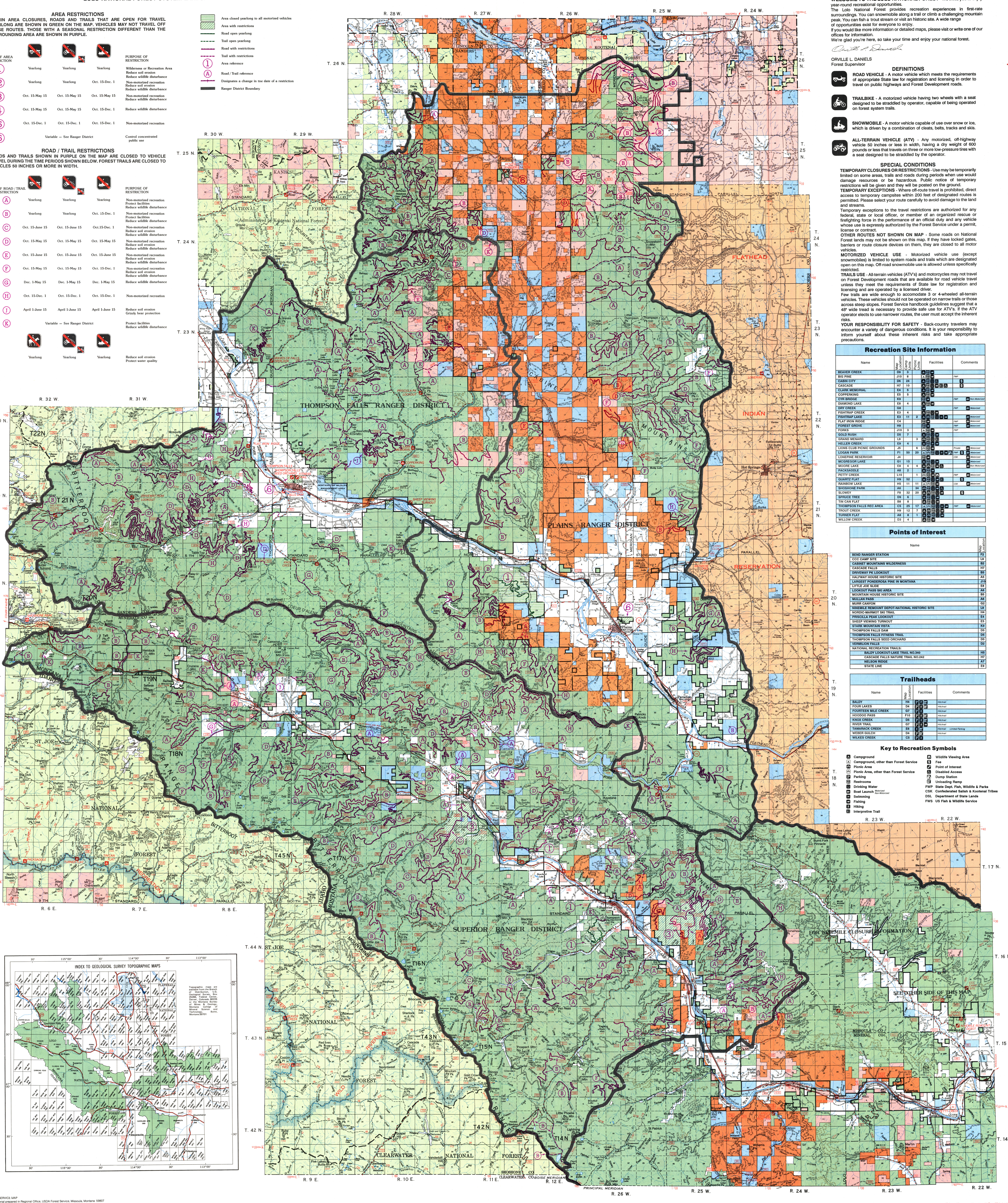

TRAVEL PLAN LEGEND

THE TRAVEL PLAN PORTION OF THIS MAP PERTAINS ONLY TO LOLO NATIONAL FOREST SYSTEM LANDS.

AREA RESTRICTIONS

WITHIN AREA CLOSURES, ROADS AND TRAILS THAT ARE OPEN FOR TRAVEL YEARLONG ARE SHOWN IN GREEN ON THE MAP. VEHICLES MAY NOT TRAVEL OFF THESE ROUTES. THOSE WITH A SEASONAL RESTRICTION DIFFERENT THAN THE SURROUNDING AREA ARE SHOWN IN PURPLE.

TYPE OF AREA RESTRICTION	Road vehicle	Trailbike	Snowmobile	PURPOSE OF RESTRICTION
1	Yearlong	Yearlong	Yearlong	Wilderness or Recreation Area Reduce soil erosion Reduce wildlife disturbance
2	Yearlong	Yearlong	Oct. 15-Dec. 1	Non-motorized recreation Reduce soil erosion Reduce wildlife disturbance
3	Oct. 15-May 15	Oct. 15-May 15	Oct. 15-May 15	Non-motorized recreation Reduce wildlife disturbance
4	Oct. 15-May 15	Oct. 15-May 15	Oct. 15-Dec. 1	Reduce wildlife disturbance
5	Oct. 15-Dec. 1	Oct. 15-Dec. 1	Oct. 15-Dec. 1	Non-motorized recreation
6	Variable — See Ranger District			Control concentrated public use

ROAD / TRAIL RESTRICTIONS

ROADS AND TRAILS SHOWN IN PURPLE ON THE MAP ARE CLOSED TO VEHICLE TRAVEL DURING THE TIME PERIODS SHOWN BELOW. FOREST TRAILS ARE CLOSED TO VEHICLES 50 INCHES OR MORE IN WIDTH.

TYPE OF ROAD / TRAIL RESTRICTION	Road vehicle	Trailbike	Snowmobile	PURPOSE OF RESTRICTION
A	Yearlong	Yearlong	Yearlong	Non-motorized recreation Protect facilities Reduce wildlife disturbance
B	Yearlong	Yearlong	Oct. 15-Dec. 1	Non-motorized recreation Protect facilities Reduce wildlife disturbance
C	Oct. 15-June 15	Oct. 15-June 15	Oct.15-Dec. 1	Non-motorized recreation Reduce soil erosion Reduce wildlife disturbance
D	Oct. 15-May 15	Oct. 15-May 15	Oct. 15-May 15	Non-motorized recreation Reduce soil erosion Reduce wildlife disturbance
E	Oct. 15-June 15	Oct. 15-June 15	Oct. 15-June 15	Non-motorized recreation Reduce soil erosion Reduce wildlife disturbance
F	Oct. 15-May 15	Oct. 15-May 15	Oct. 15-Dec. 1	Non-motorized recreation Reduce soil erosion Reduce wildlife disturbance
G	Dec. 1-May 15	Dec. 1-May 15	Dec. 1-May 15	Reduce wildlife disturbance
H	Oct. 15-Dec. 1	Oct. 15-Dec. 1	Oct. 15-Dec. 1	Non-motorized recreation
J	April 1-June 15	April 1-June 15	April 1-June 15	Reduce soil erosion Grizzly bear protection
K	Variable — See Ranger District			Protect facilities Reduce wildlife disturbance

Horse	Trailbike	Snowmobile	
Yearlong	Yearlong	Yearlong	Reduce soil erosion Protect water quality

- Area closed yearlong to all motorized vehicles
- Area with restrictions
- Road open yearlong
- Trail open yearlong
- Road with restrictions
- Trail with restrictions
- (1) Area reference
- (A) Road / Trail reference
- Designates a change in the date of a restriction
- Ranger District Boundary

LOLO NATIONAL FOREST TRAVEL PLAN

Effective Until June 1, 1994
Unless Otherwise Extended or Rescinded

WELCOME TO THE LOLO NATIONAL FOREST - We invite you to enjoy year-round recreational opportunities.
The Lolo National Forest provides recreation experiences in first-rate surroundings. You can snowmobile along a trail or climb a challenging mountain peak. You can fish a trout stream or visit an historic site. A wide range of opportunities exist for everyone to enjoy.
If you would like more information or detailed maps, please visit or write one of our offices for information.
We're glad you're here, so take your time and enjoy your national forest.

ORVILLE L. DANIELS
Forest Supervisor

DEFINITIONS

ROAD VEHICLE - A motor vehicle which meets the requirements of appropriate State law for registration and licensing in order to travel on public highways and Forest Development roads.

TRAILBIKE - A motorized vehicle having two wheels with a seat designed to be straddled by operator, capable of being operated on forest system trails.

SNOWMOBILE - A motor vehicle capable of use over snow or ice, which is driven by a combination of cleats, belts, tracks and skis.

ALL-TERRAIN VEHICLE (ATV) - Any motorized, off-highway vehicle 50 inches or less in width, having a dry weight of 600 pounds or less that travels on three or more low-pressure tires with a seat designed to be straddled by the operator.

SPECIAL CONDITIONS

TEMPORARY CLOSURES OR RESTRICTIONS - Use may be temporarily limited on some areas, trails and roads during periods when use would damage resources or be hazardous. Public notice of temporary restrictions will be given and they will be posted on the ground.
TEMPORARY EXCEPTIONS - Where off-route travel is prohibited, direct access to temporary campsites within 200 feet of designated routes is permitted. Please select your route carefully to avoid damage to the land and streams.
Temporary exceptions to the travel restrictions are authorized for any federal, state or local officer, or member of an organized rescue or firefighting force in the performance of an official duty and any vehicle whose use is expressly authorized by the Forest Service under a permit, license or contract.
OTHER ROUTES NOT SHOWN ON MAP - Some roads on National Forest lands may not be shown on this map. If they have locked gates, barriers or route closure devices on them, they are closed to all motor vehicles.
MOTORIZED VEHICLE USE - Motorized vehicle use (except snowmobiles) is limited to system roads and trails which are designated open on this map. Off-road snowmobile use is allowed unless specifically restricted.
TRAILS USE - All-terrain vehicles (ATV's) and motorcycles may not travel on Forest Development roads that are available for road vehicle travel unless they meet the requirements of State law for registration and licensing and are operated by a licensed driver.
Few trails are wide enough to accomodate 3 or 4-wheeled all-terrain vehicles. These vehicles should not be operated on narrow trails or those across steep slopes. Forest Service handbook guidelines suggest that a 48" wide tread is necessary to provide safe use for ATV's. If the ATV operator elects to use narrower routes, the user must accept the inherent risks.
YOUR RESPONSIBILITY FOR SAFETY - Back-country travelers may encounter a variety of dangerous conditions. It is your responsibility to inform yourself about these inherent risks and take appropriate precautions.

Recreation Site Information

Name	Map Location	Camp Units	Picnic Units	Facilities	Comments
BEAVER CREEK	D9	3			
BIG PINE	J10	8			FWP
CABIN CITY	D6	24			$
CASCADE	H7	10			$
CLARK MEMORIAL	E4	5			
COPPERKING	E5	5			
CYR BRIDGE	K9				FWP Non-Motorized
DIAMOND LAKE	E8	4			
DRY CREEK	G8				FWP Motorized
FISHTRAP CREEK	E3	4			
FISHTRAP LAKE	E3	11	2		Motorized
FLAT IRON RIDGE	C4				FWP Motorized
FOREST GROVE	H9				FWP Motorized
FORKS	J10	3			FWP
GOLD RUSH	D5	7			
GRAND MENARD	L9		3		
HELLER CREEK	E9	4			
LIONS CLUB PICNIC GROUNDS	J5		6		Private Motorized
LOGAN PARK	F1	50	20		FWP $ Motorized
LONEPINE RESERVOIR	J4				CSK Motorized
MCGREGOR LAKE	G1	15			Motorized
MOORE LAKE	E8	4	4		Non-Motorized
PACKSADDLE	A8	2			
PETTY CREEK	L10		1		FWP Motorized
QUARTZ FLAT	H9	52			$
RAINBOW LAKE	H5	11	11		CSK Motorized
SHOSHONE PARK	A6		34		
SLOWEY	F8	32	20		$
SPRUCE TREE	D9	6			
TIN CAN FLAT	B8	8			
THOMPSON FALLS REC AREA	C5	25	17		FWP Motorized
TROUT CREEK	H9	12	7		
TURNER FLAT	A8	8	1		
WILLOW CREEK	D3	4			

Points of Interest

Name	Map Location
BEND RANGER STATION	F2
CCC CAMP SITE	L9
CABINET MOUNTAINS WILDERNESS	B2
CASCADE FALLS	H7
DRIVEWAY PK LOOKOUT	B5
HALFWAY HOUSE HISTORIC SITE	A5
LARGEST PONDEROSA PINE IN MONTANA	J10
LITTLE JOE SLIDE	E8
LOOKOUT PASS SKI AREA	A6
MOUNTAIN HOUSE HISTORIC SITE	B5
MULLAN PASS	A6
MURR CANYON	G2
NINEMILE REMOUNT DEPOT-NATIONAL HISTORIC SITE	L9
NORDIC-MARMOT SKI TRAIL	H4
PRISCILLA PEAK LOOKOUT	E4
SHEEP VIEWING TURNOUT	E5
STARK MOUNTAIN VISTA	K9
THOMPSON FALLS DAM	D5
THOMPSON FALLS FITNESS TRAIL	D5
THOMPSON FALLS SEED ORCHARD	D5
VERMILION FALLS	D2
NATIONAL RECREATION TRAILS:	
BALDY LOOKOUT-LAKE TRAIL NO.340	H5
CASCADE FALLS NATURE TRAIL NO.242	H7
NELSON RIDGE	A7
STATE LINE	E9

Trailheads

Name	Map Location	Facilities	Comments
BALDY	H4		Hitchrail
FOUR LAKES	D4		Hitchrail
FOURTEEN MILE CREEK	G7		Hitchrail
HOODOO PASS	F10		Hitchrail
KNOX CREEK	D5		Hitchrail
RIVER TRAIL	G7		Hitchrail
TAMARACK CREEK	E6		Hitchrail Limited Parking
WEBER GULCH	D4		Hitchrail
WILKES CREEK	C5		

Key to Recreation Symbols

- Campground
- Campground, other than Forest Service
- Picnic Area
- Picnic Area, other than Forest Service
- Parking
- Restrooms
- Drinking Water
- Boat Launch (Motorized / Non-Motorized)
- Swimming
- Fishing
- Hiking
- Interpretive Trail
- Wildlife Viewing Area
- Fee
- Point of Interest
- Disabled Access
- Dump Station
- Unloading Ramp
- FWP State Dept. Fish, Wildlife & Parks
- CSK Confederated Salish & Kootenai Tribes
- DSL Department of State Lands
- FWS US Fish & Wildlife Service

FOREST SERVICE MAP
Base material prepared in Regional Office, USDA Forest Service, Missoula, Montana 59807 from U.S. Forest Service planimetric maps and U.S. Geological Survey topographic maps. Updated in 1982 by USDA Forest Service, Geometronics Service Center, Salt Lake City, Utah 84119. Ownership guides for other than U.S. Forest Service are supplied by cooperators.
The designation of other lands does not imply the right of access

Universal Transverse Mercator grid, Zone 12 (extended), adapted for Region One use, 10,000 meters
Polyconic Projection
1927 North American Datum
Longitude west from Greenwich