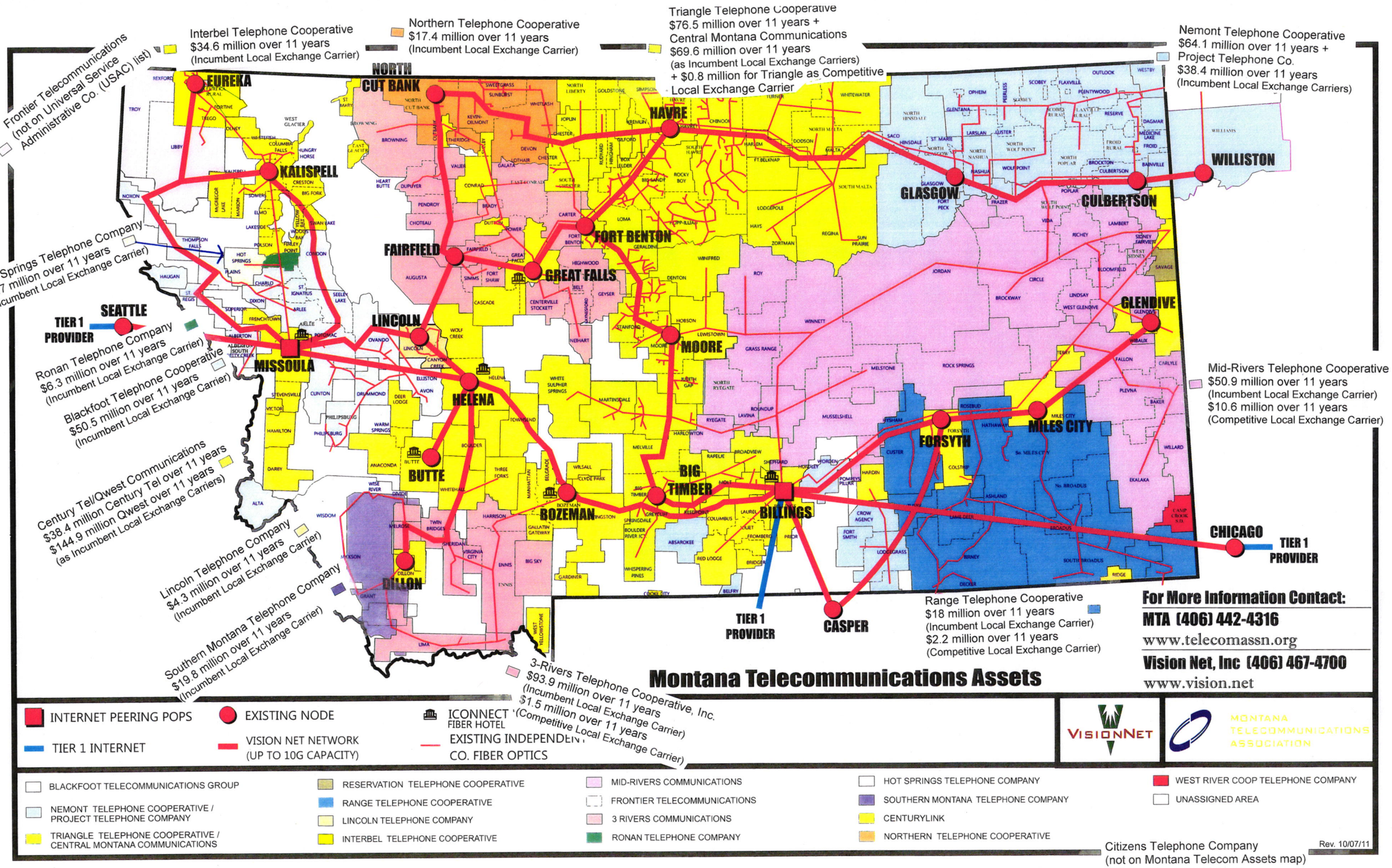
Frontier Telecommunications (not on Universal Service Administrative Co. (USAC) list)
Interbel Telephone Cooperative $34.6 million over 11 years (Incumbent Local Exchange Carrier)
Northern Telephone Cooperative $17.4 million over 11 years (Incumbent Local Exchange Carrier)
Triangle Telephone Cooperative $76.5 million over 11 years + Central Montana Communications $69.6 million over 11 years (as Incumbent Local Exchange Carriers) + $0.8 million for Triangle as Competitive Local Exchange Carrier
Nemont Telephone Cooperative $64.1 million over 11 years + Project Telephone Co. $38.4 million over 11 years (Incumbent Local Exchange Carriers)
Hot Springs Telephone Company $6.7 million over 11 years (Incumbent Local Exchange Carrier)
TIER 1 PROVIDER
Ronan Telephone Company $6.3 million over 11 years (Incumbent Local Exchange Carrier)
Blackfoot Telephone Cooperative $50.5 million over 11 years (Incumbent Local Exchange Carrier)
Century Tel/Qwest Communications $38.4 million Century Tel over 11 years $144.9 million Qwest over 11 years (as Incumbent Local Exchange Carriers)
Lincoln Telephone Company $4.3 million over 11 years (Incumbent Local Exchange Carrier)
Southern Montana Telephone Company $19.8 million over 11 years (Incumbent Local Exchange Carrier)
Mid-Rivers Telephone Cooperative $50.9 million over 11 years (Incumbent Local Exchange Carrier) $10.6 million over 11 years (Competitive Local Exchange Carrier)
Range Telephone Cooperative $18 million over 11 years (Incumbent Local Exchange Carrier) $2.2 million over 11 years (Competitive Local Exchange Carrier)
3-Rivers Telephone Cooperative, Inc. $93.9 million over 11 years (Incumbent Local Exchange Carrier) $1.5 million over 11 years (Competitive Local Exchange Carrier)
Citizens Telephone Company (not on Montana Telecom Assets map) $11.2 million over 11 years (Incumbent Local Exchange Carrier)
EUREKA
KALISPELL
NORTH CUT BANK
HAVRE
FAIRFIELD
FORT BENTON
GREAT FALLS
LINCOLN
MISSOULA
HELENA
BUTTE
BOZEMAN
DILLON
MOORE
BIG TIMBER
BILLINGS
GLASGOW
CULBERTSON
WILLISTON
GLENDIVE
MILES CITY
FORSYTH
SEATTLE
CHICAGO
CASPER
TIER 1 PROVIDER
For More Information Contact:
MTA (406) 442-4316
www.telecomassn.org
Vision Net, Inc (406) 467-4700
www.vision.net
Montana Telecommunications Assets
INTERNET PEERING POPS
EXISTING NODE
ICONNECT FIBER HOTEL
TIER 1 INTERNET
VISION NET NETWORK (UP TO 10G CAPACITY)
EXISTING INDEPENDENT CO. FIBER OPTICS
VISIONNET
MONTANA TELECOMMUNICATIONS ASSOCIATION
BLACKFOOT TELECOMMUNICATIONS GROUP
NEMONT TELEPHONE COOPERATIVE / PROJECT TELEPHONE COMPANY
TRIANGLE TELEPHONE COOPERATIVE / CENTRAL MONTANA COMMUNICATIONS
RESERVATION TELEPHONE COOPERATIVE
RANGE TELEPHONE COOPERATIVE
LINCOLN TELEPHONE COMPANY
INTERBEL TELEPHONE COOPERATIVE
MID-RIVERS COMMUNICATIONS
FRONTIER TELECOMMUNICATIONS
3 RIVERS COMMUNICATIONS
RONAN TELEPHONE COMPANY
HOT SPRINGS TELEPHONE COMPANY
SOUTHERN MONTANA TELEPHONE COMPANY
CENTURYLINK
NORTHERN TELEPHONE COOPERATIVE
WEST RIVER COOP TELEPHONE COMPANY
UNASSIGNED AREA
Rev. 10/07/11