Grizzly Bear Recovery Zones and Distributions

ENVIRONMENTAL QUALITY COUNCIL 2017-18

September 28, 2017 Exhibit 3

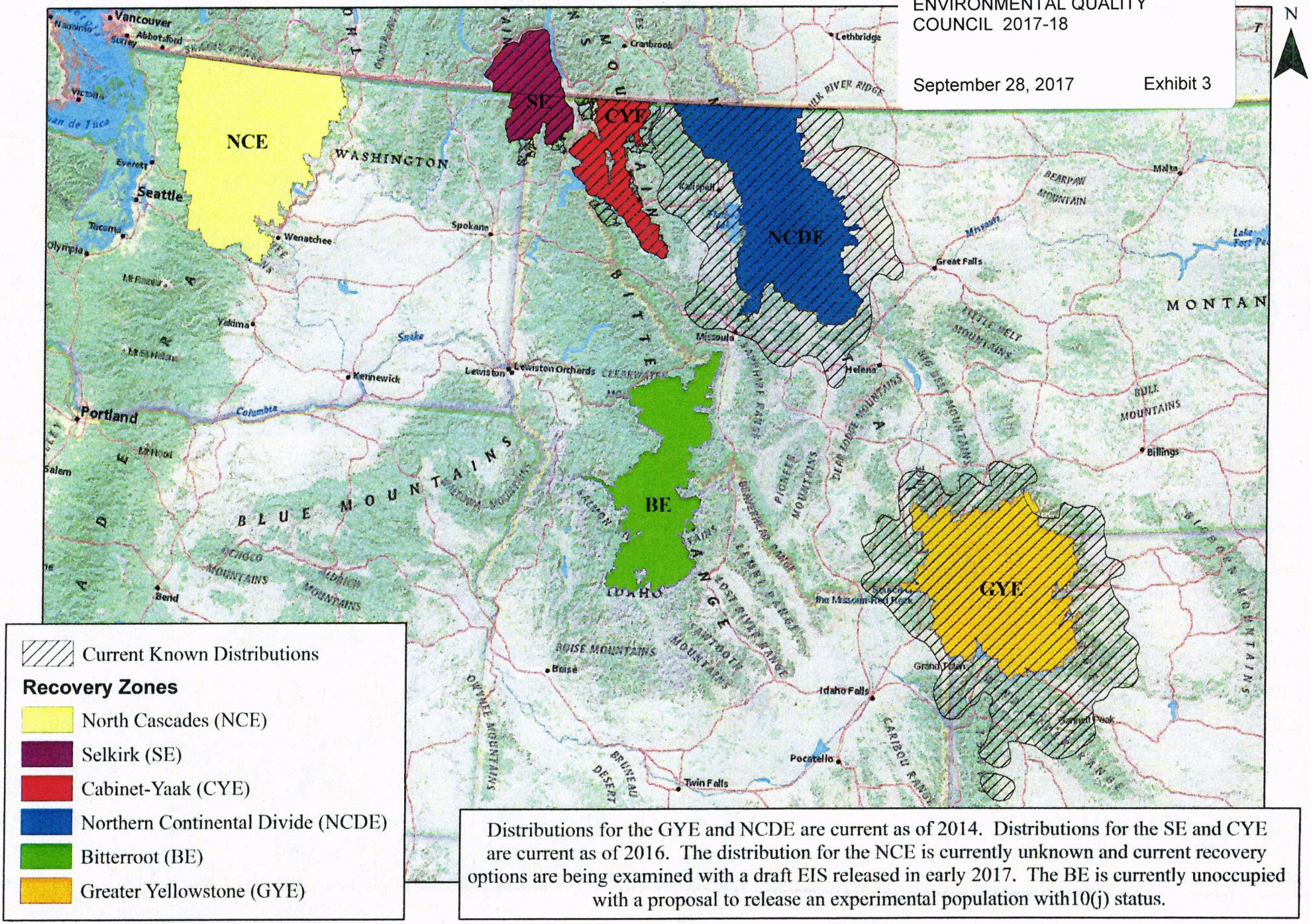

Distributions for the GYE and NCDE are current as of 2014. Distributions for the SE and CYE are current as of 2016. The distribution for the NCE is currently unknown and current recovery options are being examined with a draft EIS released in early 2017. The BE is currently unoccupied with a proposal to release an experimental population with10(j) status.

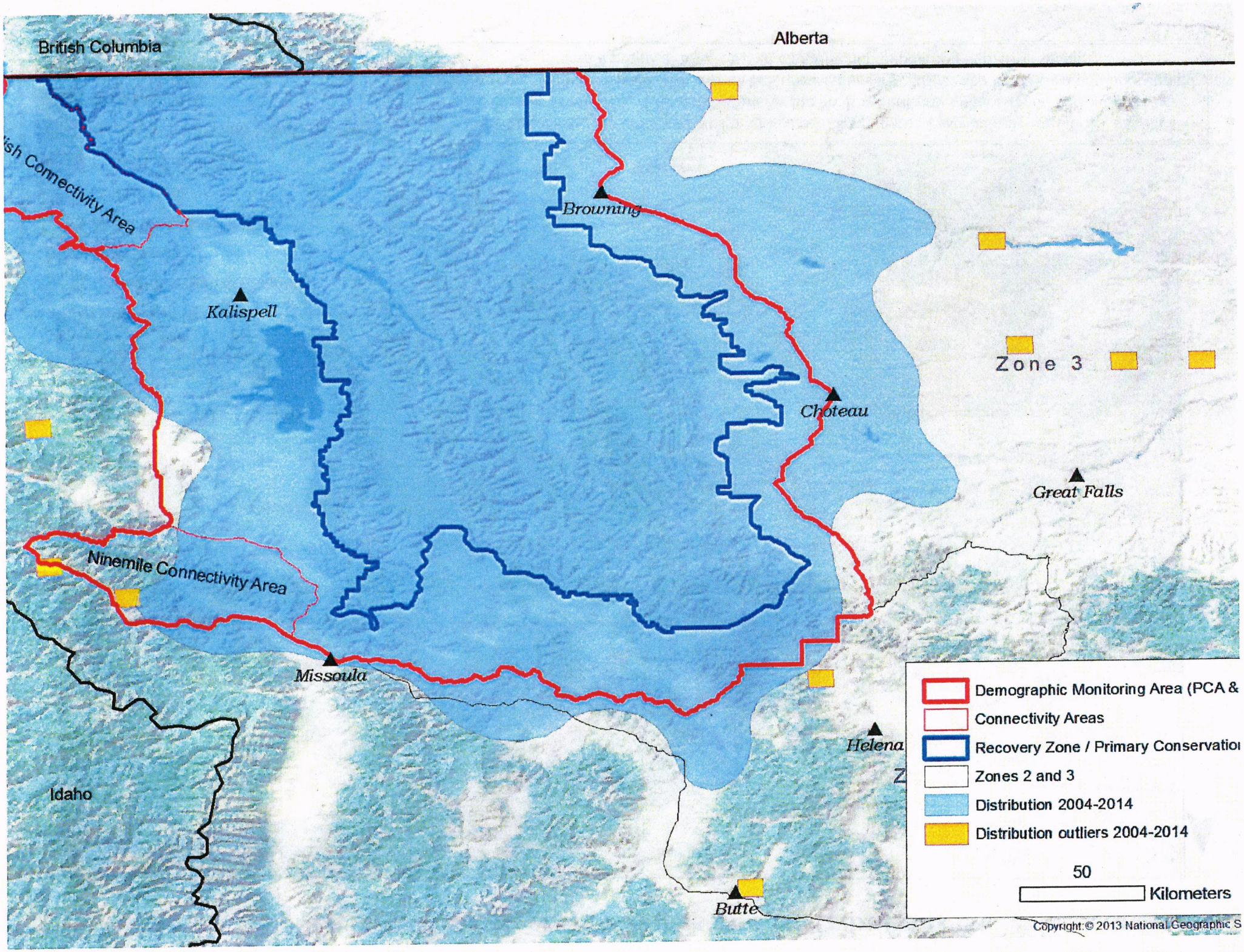
British Columbia
Alberta
ish Connectivity Area
Browning
Kalispell
Zone 3
Choteau
Great Falls
Ninemile Connectivity Area
Missoula
Helena
Idaho
Butte
Demographic Monitoring Area (PCA &
Connectivity Areas
Recovery Zone / Primary Conservatio
Zones 2 and 3
Distribution 2004-2014
Distribution outliers 2004-2014
50
Kilometers
Copyright:© 2013 National Geographic S