DEQ OPENCUT MINING PROGRAM

SUPPLEMENTAL ENVIRONMENTAL ASSESSMENT

APPLICANT: Fergus County Road and Bridge Department

COUNTY: Fergus

DATE: December 2011

SITE NAME: Wickens

LOCATION: Section 27, T20 N, R18 E

APPROVED PERMIT #: 768

Type and Purpose of Action: Operator has applied for an amendment to add 7.0 acres to their 2.0 acre permit for the purpose of expanding the mine area. The total permitted area would be 9.0 acres.

Site Description: The 7.0-acre proposed amendment area is an addition directly adjacent and to the south of the existing permitted area. The operation will continue to mine to the south. There are no site characteristics of special concern, or nearby residences or public use areas.

Potential Impacts and Mitigation: Use of the amendment area would not cause substantial impacts on the physical environment and human population. Proponent would be legally bound by their permit to reclaim the site to grassland. The 2004 Environmental Assessment is applicable to this action.

Prepared By: Don Jackson — Opencut Mining Program Environmental Specialist
Name — Title

Reviewed By: Chris Cronin — Opencut Mining Program Supervisor
Name — Title

PRIVATE PROPERTY ASSESSMENT ACT (PPAA) CHECKLIST

DOES THE PROPOSED AGENCY ACTION HAVE TAKINGS IMPLICATIONS UNDER THE PPAA?

YES	NO	
X		1. Does the action pertain to land or water management or environmental regulation affecting private real property or water rights?
	X	2. Does the action result in either a permanent or indefinite physical occupation of private property?
	X	3. Does the action deprive the owner of all economically viable uses of the property?
	X	4. Does the action deny a fundamental attribute of ownership?
	X	5. Does the action require a property owner to dedicate a portion of property or to grant an easement? (If answer is NO, skip questions 5a and 5b and continue with question 6.)
		5a. Is there a reasonable, specific connection between the government requirement and legitimate state interests?
		5b. Is the government requirement roughly proportional to the impact of the proposed use of the property?
	X	6. Does the action have a severe impact on the value of the property?
	X	7. Does the action damage the property by causing some physical disturbance with respect to the property in excess of that sustained by the public generally? (If the answer is NO, skip questions 7a-7c)
		7a. Is the impact of government action direct, peculiar, and significant?
		7b. Has the government action resulted in the property becoming practically inaccessible, waterlogged, or flooded?
		7c. Has the government action diminished property values by more than 30% and necessitated the physical taking of adjacent property or property across a public way from the property in question?

Taking or damaging implications exist if YES is checked in response to question 1 and also to any one or more of the following questions: 2, 3, 4, 6, 7a, 7b, 7c; or if NO is checked in response to questions 5a or 5b.

If taking or damaging implications exist, the agency must comply with § 5 of the Private Property Assessment Act, to include the preparation of a taking or damaging impact assessment. Normally, the preparation of an impact assessment will require consultation with agency legal staff.

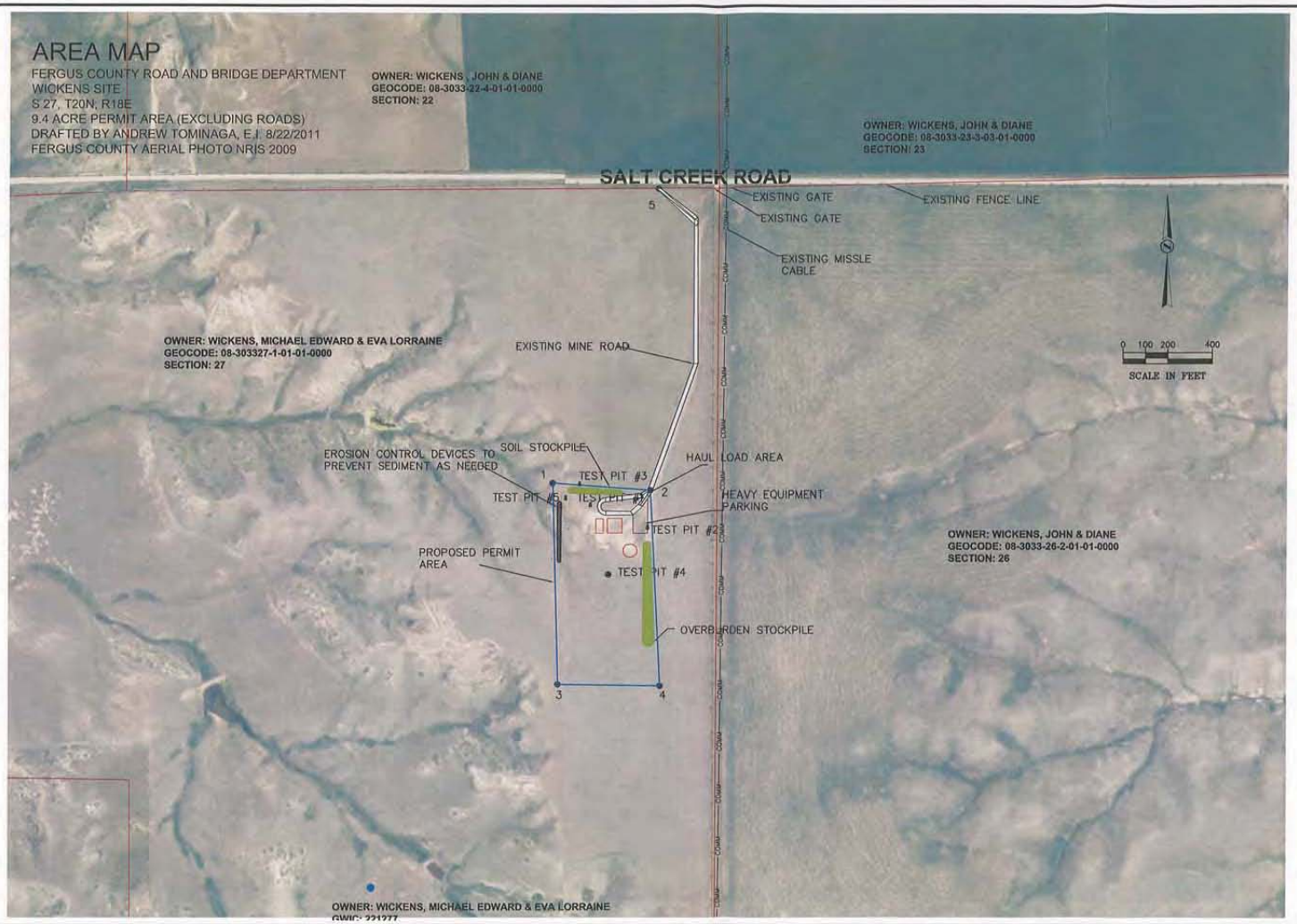

STAHLY ENGINEERING & ASSOCIATES
Professional Engineers & Surveyors
7585 Shedhorn Drive
Bozeman, MT 59718
Phone(406)585-7928
Fax(406)522-5539
E-MAIL: seaengr@MT.net
3530 Centennial Dr.
Helena, MT 59601
Phone(406)442-0594
Fax(406)442-5857
E-MAIL: seaengr@MT.net

ISSUE/REVISION			
No.	DATE	DESCRIPTION	BY
1	X	X	X

AREA MAP
WICKENS SITE
LEWISTOWN, MT
FERGUS COUNTY
S:\2085-2111 Wickens Gravel Permit\Wickens Gravel Pit.dwg 8/17/2011 1:04 PM

DESIGNED: AST
DRAWN: AST
CHECKED: TDE
DATE: 8-22-11

SHEET
C1

RECEIVED SEP 08 2011