House District 55
2014 - 2023 Legislative Districts
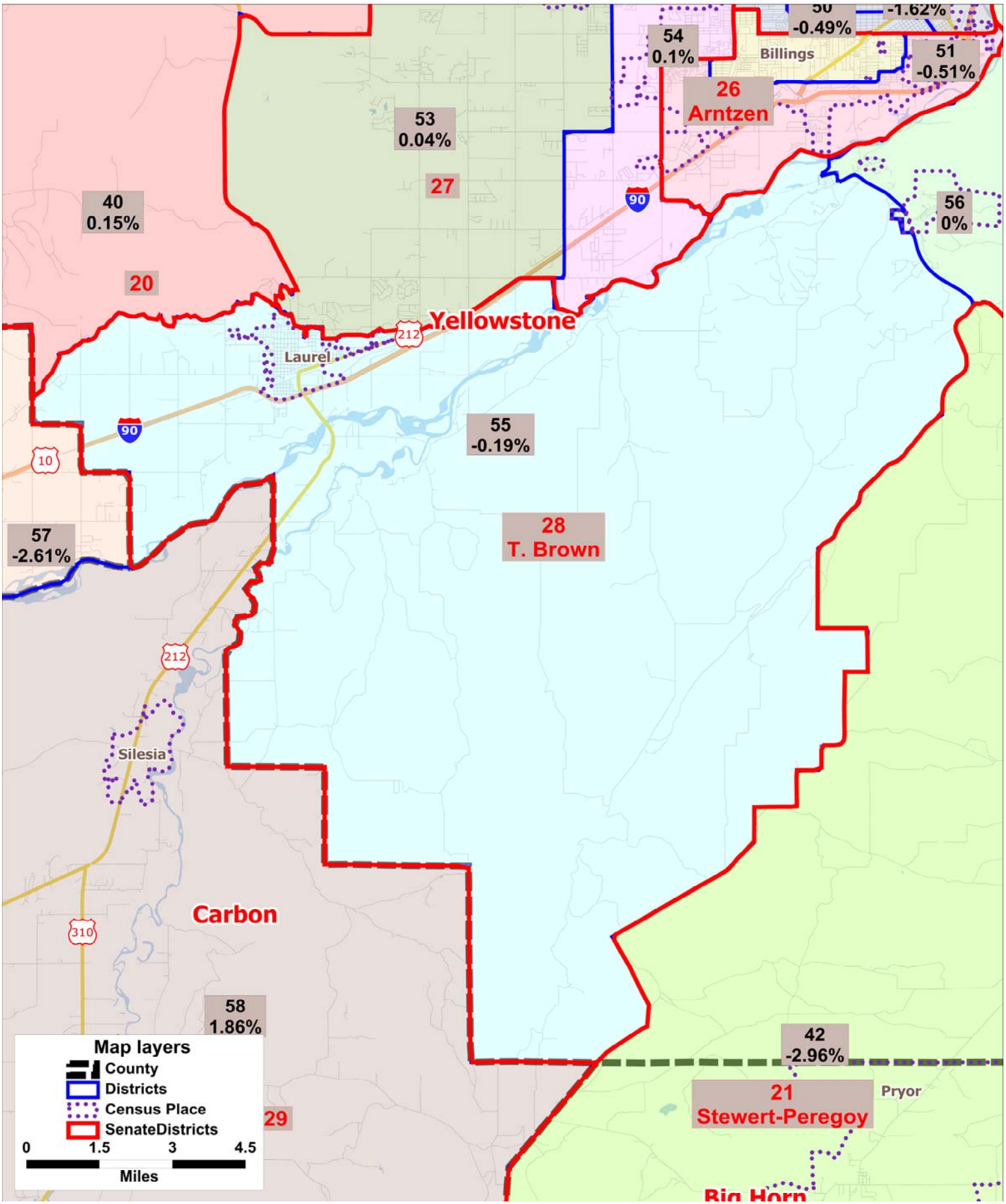
Legislative Services Division