Legislative Services Division
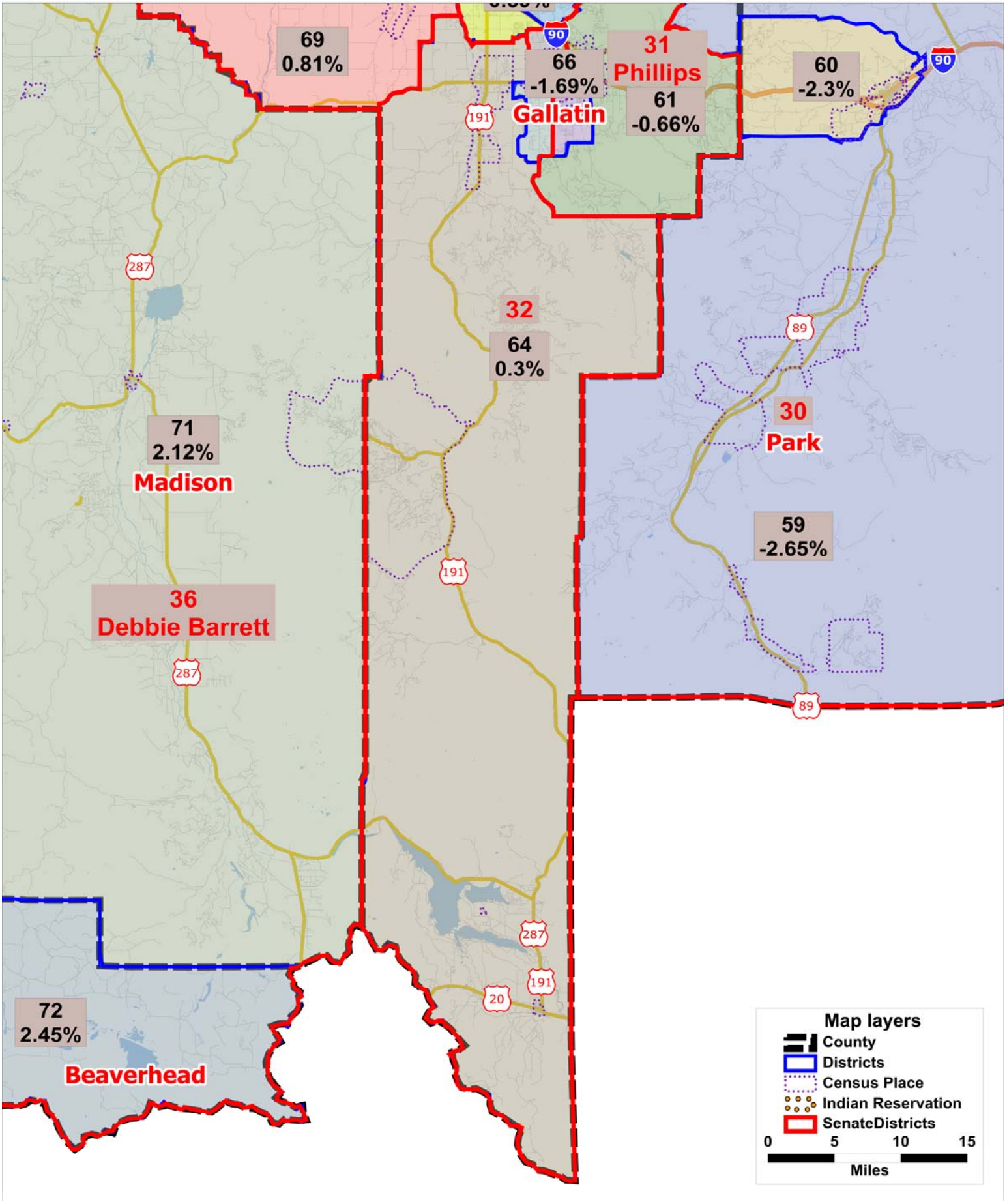
Senate District 32
2014 - 2023 Legislative Districts