Deer Lodge, Granite, Powell Counties - Critieria Plan
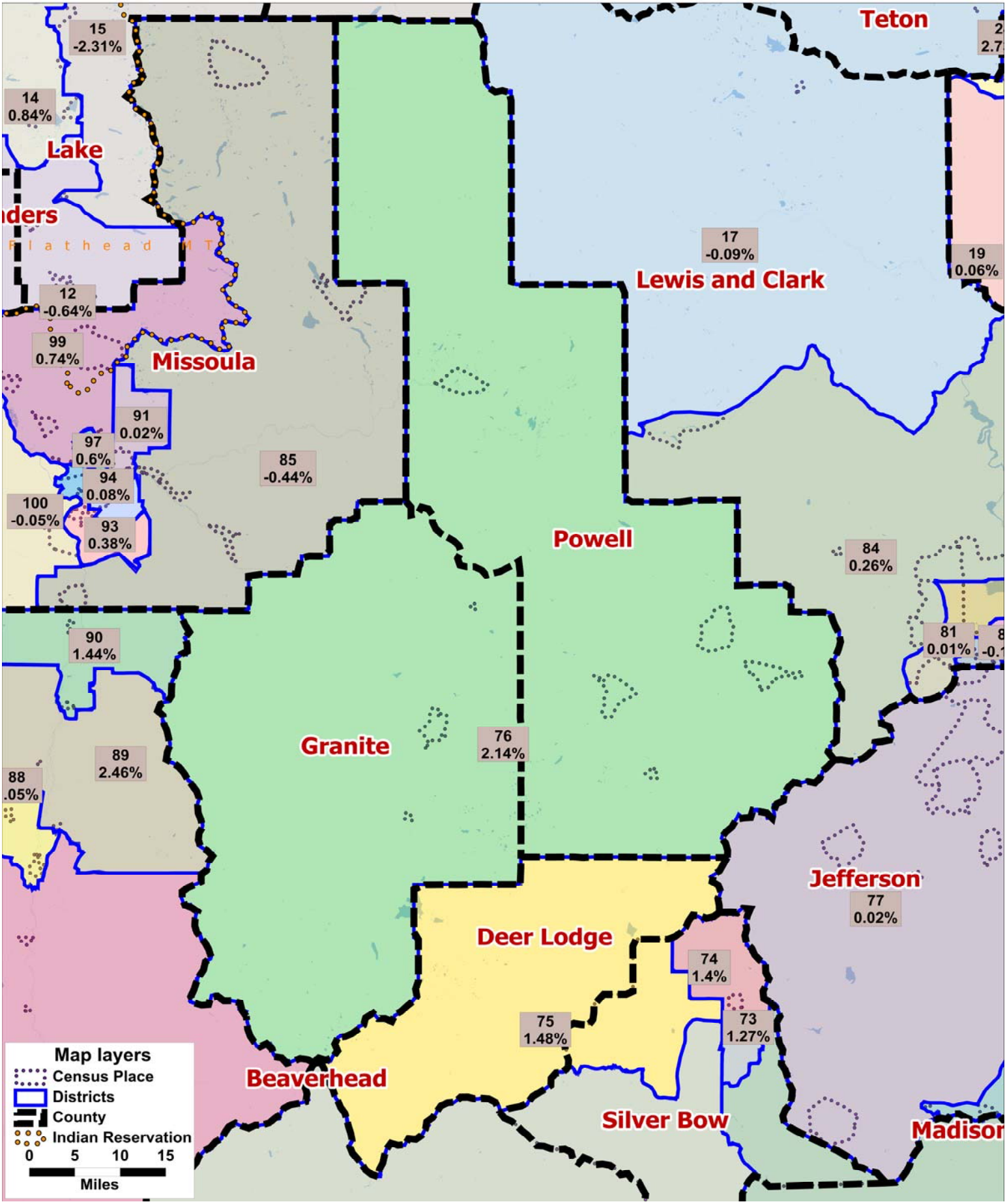
Legislative Services Division