Libby/Troy - Deviation Plan
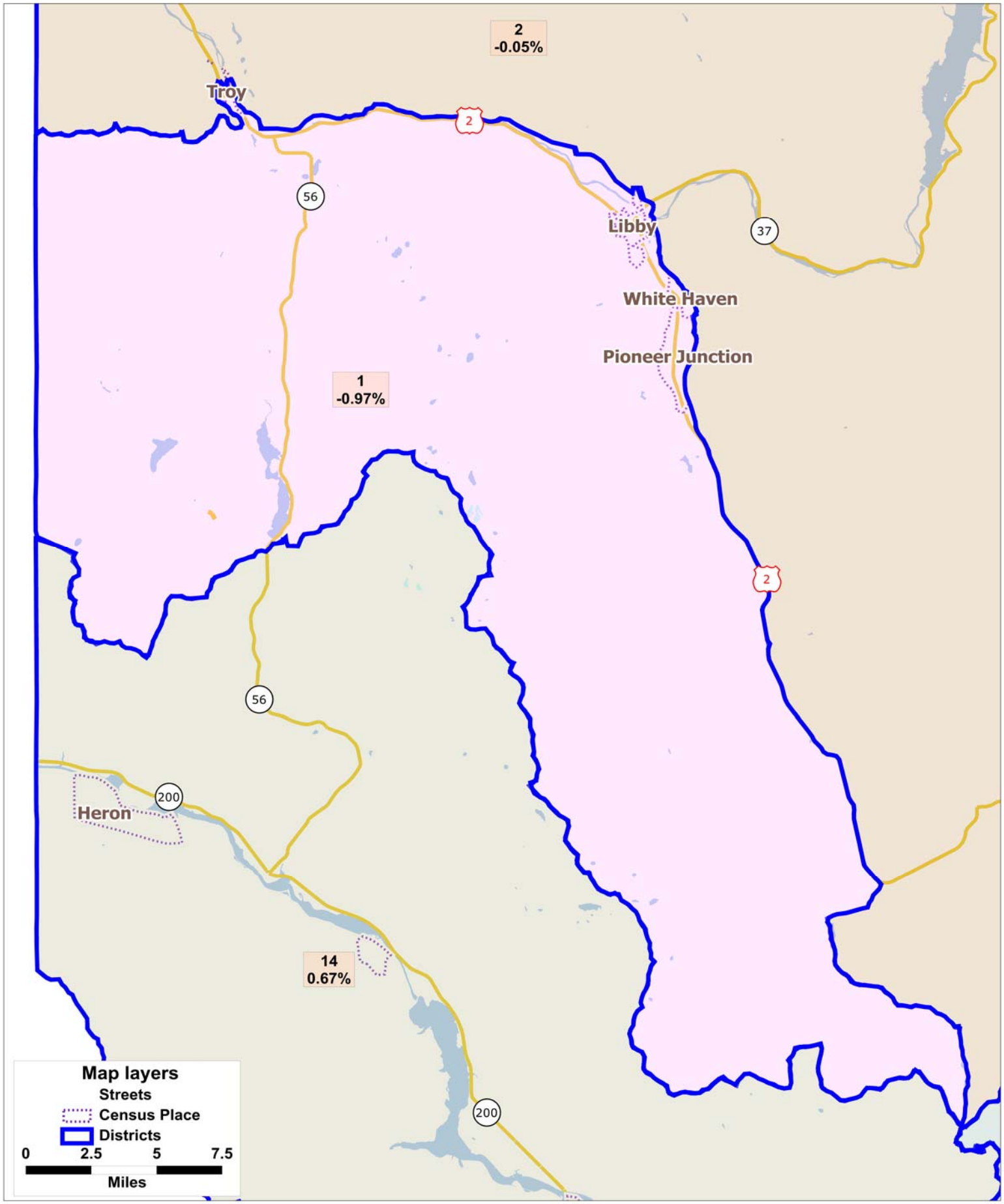
Legislative Services Division